

IEC SYSTEM FOR MUTUAL RECOGNITION OF TEST  
CERTIFICATES FOR ELECTRICAL EQUIPMENT (IECEE)  
CB SCHEME

SYSTEME CEI D'ACCEPTATION MUTUELLE DE  
CERTIFICATS D'ESSAIS DES EQUIPEMENTS  
ELECTRIQUES (IECEE) METHODE OC

## CB TEST CERTIFICATE

## CERTIFICAT D'ESSAI OC

Product  
Produit

Room heater

Name and address of the applicant  
Nom et adresse du demandeur

"VENTILATION SYSTEMS JSC", 1, Mikhaïla Kotzubinskogo  
Str., UA-01030 Kiev, Ukraine

Name and address of the manufacturer  
Nom et adresse du fabricant

"VENTILATION SYSTEMS JSC", 36, 40-richchya Zhovtnya  
Str., UA-08150 Boyarka, Kiev region, Ukraine

Name and address of the factory  
Nom et adresse de l'usine

"VENTILATION SYSTEMS JSC", 36, 40-richchya Zhovtnya  
Str., UA-08150 Boyarka, Kiev region, Ukraine

Note: When more than one factory, please report on page 2  
Note: Lorsque il y plus d'une usine, veuillez utiliser la 2<sup>ème</sup> page

Additional Information on page 2

Ratings and principal characteristics  
Valeurs nominales et caractéristiques principales

230 V, 50 Hz, IP 22

Trademark (if any)  
Marque de fabrique (si elle existe)

VENTS

Type of Manufacturer's Testing Laboratories used  
Type de programme du laboratoire d'essais constructeur

Model / Type Ref.  
Ref. De type

models: VUT 300-1 EH EC, VUT 300-2 EH EC,  
VUT 400 EH EC, VUT 600 EH EC

Additional Information on page 2

Additional information (if necessary may also be reported  
on page 2)

Les informations complémentaires (si nécessaire,, peuvent  
être indiqués sur la 2<sup>ème</sup> page

This certificate replaces Certificate UA-0035 dated 2009-09-25

A sample of the product was tested and found  
to be in conformity with  
Un échantillon de ce produit a été essayé et a été  
considéré conforme à la

IEC 60335-1:2001(ed.4);am1;am2  
IEC 60335-2-30:2002(ed.4);am1;am2

As shown in the Test Report Ref. No. which forms part of  
this Certificate

0156-1-2010

Comme indiqué dans le Rapport d'essais numéro de  
référence qui constitue partie de ce Certificat

This CB Test Certificate is issued by the National Certification Body  
Ce Certificat d'essai OC est établi par l'Organisme National de Certification

UkrTEST  
4, Metrologichna Str.,  
03680, Kiev, Ukraine

Date: 2010-06-29



Signature:

Leonid Vorobey



Test Report issued under the responsibility of:

**TEST REPORT**

**IEC 60335-2-30**

**Safety of household and similar electrical appliances**

**Part 2: Particular requirements for room heaters**

**Report Reference No.** ..... : 0156-1-2010

Date of issue..... : 25.02.2010

Total number of pages.....

**CB Testing Laboratory** ..... : UkrTEST

Address ..... : 4, Metrologichna Str., 03680, Kiev, Ukraine

**Applicant's name** ..... : VENTILATION SYSTEMS JSC

Address ..... : 1, Mikhaila Kotzubinskogo str., UA-01030 Kiev, Ukraine

**Test specification:**

Standard..... : IEC 60335-2-30:2002 (Fourth edition) + A1 :2004 + A2 :2007 used in conjunction with IEC 60335-1:2001 (Fourth Edition) + A1 : 2004 + A2: 2006

Test procedure..... : CB Scheme

Non-standard test method..... : N/A

**Test Report Form No.** ..... : IEC60335\_2\_30E

Test Report Form(s) Originator ..... : LCIE

Master TRF..... : Dated 2009-05

**Copyright © 2009 IEC System for Conformity Testing and Certification of Electrical Equipment (IECEE), Geneva, Switzerland. All rights reserved.**

This publication may be reproduced in whole or in part for non-commercial purposes as long as the IECEE is acknowledged as copyright owner and source of the material. IECEE takes no responsibility for and will not assume liability for damages resulting from the reader's interpretation of the reproduced material due to its placement and context.

If this Test Report Form is used by non-IECEE members, the IECEE/IEC logo and the reference to the CB Scheme procedure shall be removed.

**This report is not valid as a CB Test Report unless signed by an approved CB Testing Laboratory and appended to a CB Test Certificate issued by an NCB in accordance with IECEE 02.**

**Test item description**..... : room heater

Trade Mark ..... : VENTS

Manufacturer ..... : VENTILATION SYSTEMS JSC, 36, 40-richchya Zhovtnya str., UA08150 Boyarka, Kiev region, Ukraine

Model/Type reference..... : see model list on page 4

Ratings ..... : see model list on page 4

<b>Testing procedure and testing location:</b>	
<input checked="" type="checkbox"/> <b>CB Testing Laboratory:</b>	UkrTEST
Testing location/ address .....	4, Metrologichna Str., 03680, Kiev, Ukraine
<input type="checkbox"/> <b>Associated CB Laboratory:</b>	
Testing location/ address .....	
Tested by (name + signature) .....	Yan Lukashuk 
Approved by (+ signature) .....	Sergii Kochetkov
<input type="checkbox"/> Testing procedure: TMP	
Tested by (name + signature).....:	
Approved by (+ signature).....:	
Testing location/ address .....	
<input type="checkbox"/> Testing procedure: WMT	
Tested by (name + signature).....:	
Witnessed by (+ signature).....:	
Approved by (+ signature).....:	
Testing location/ address .....	
<input type="checkbox"/> Testing procedure: SMT	
Tested by (name + signature).....:	
Approved by (+ signature).....:	
Supervised by (+ signature).....:	
Testing location/ address .....	
<input type="checkbox"/> Testing procedure: RMT	
Tested by (name + signature).....:	
Approved by (+ signature).....:	
Supervised by (+ signature).....:	
Testing location/ address .....	

**Summary of testing:**



Room heater VUT 300-2 EH EC was tested on conformity with requirements of IEC 60335-2-30:2002 (Fourth edition) + A1 :2004 + A2 :2007 used in conjunction with IEC 60335-1:2001 (Fourth Edition) + A1 : 2004 + A2: 2006 and EN 50366:2003+A1:2006.



On the basis of differences between models (see General product information) we can draw a conclusion that the rest of models will not have worse test results.



**Tests performed (name of test and test clause):-**



**Testing location:** UkrTEST, 4, Metrologichna Str., 03680, Kiev, Ukraine

**Summary of compliance with National Differences:****Copy of marking plate**

 <b>series VUT</b> <b>VUT 300-1 EH EC</b> 230 V~ 50Hz 300 m <sup>3</sup> /h 13,7 A 3,15 kW 1380 min <sup>-1</sup>		
CE	IP22	

 <b>series VUT</b> <b>VUT 300-2 EH EC</b> 230 V~ 50Hz 300 m <sup>3</sup> /h 13,7 A 3,15 kW 1380 min <sup>-1</sup>		
CE	IP22	

 <b>series VUT</b> <b>VUT 400 EH EC</b> 230 V~ 50Hz 400 m <sup>3</sup> /h 19 A 4,35 kW 1340 min <sup>-1</sup>		
CE	IP22	

 <b>series VUT</b> <b>VUT 600 EH EC</b> 230 V~ 50Hz 600 m <sup>3</sup> /h 19 A 4,35 kW 2150 min <sup>-1</sup>		
CE	IP22	

<b>Test item particulars</b> ..... :
Classification of installation and use ..... : Class I
Supply Connection..... : permanent connection to fixed wiring
..... :
..... :
<b>Possible test case verdicts:</b>
- test case does not apply to the test object..... N/A
- test object does meet the requirement..... P (Pass)
- test object does not meet the requirement ..... F (Fail)
<b>Testing</b> .....
Date of receipt of test item..... 22.01.2010
Date (s) of performance of tests..... 22.01.2010 - 25.02.2010
<b>General remarks:</b>
<p>The test results presented in this report relate only to the object tested.                  This report shall not be reproduced, except in full, without the written approval of the Issuing testing laboratory.                  "(see Enclosure #)" refers to additional information appended to the report.                  "(see appended table)" refers to a table appended to the report.</p> <p>Throughout this report a comma (point) is used as the decimal separator.</p>
<b>General product information:</b>
<p><i>Fan models differ in denomination, consumed power, productivity and pipe diameters. All models contain the same components (except for fan engines and heating element). All fan engines relate to the same type range and have the identical construction and similar characteristics. The heating elements have the identical construction and differ in consumed power.</i></p>

**Model list, technical data:**

Fan type	Rated voltage	Rated power	IP protection	Ambient operating temperature	Protection against electric shock
VUT 300-1 EH EC	230 V~ 50Hz	3,15 kW	IP22	+1 -- +40°C	I
VUT 300-2 EH EC		13,7 A			
VUT 400 EH EC		4,35 kW			
VUT 600 EH EC		19 A			

IEC 6035-2-30			
Clause	Requirement + Test	Result - Remark	Verdict
5	GENERAL CONDITIONS FOR THE TESTS		—
	Tests performed according to cl. 5, e.g. nature of supply, sequence of testing, etc.		P
5.2	Heaters intended to be installed adjacent to each other, tests made with sufficient number. (IEC 60335-2-30)		N/A
5.3	Appliance used for tests of Cl. 19 also used for the test of Cl. 22.24 (IEC 60335-2-30)		P
	Test of Cl. 22.24 carried out after test of Cl. 29 (IEC 60335-2-30)		P
5.6	Thermostats short-circuited if sensible to room air temperature (IEC 60335-2-30)		P
	However, if the thermostat can be set so that it does not cycle, it is not short-circuited, unless otherwise specified (IEC 60335-2-30)		N/A
5.10	Heaters intended to be installed adjacent to each other, installed in accordance with instructions (IEC 60335-2-30)		N/A
5.101	Heaters intended to be used as both portable and fixed appliances are subjected to the tests applicable to both types (IEC 60335-2-30)		N/A
5.102	If the heater is a combination of two or more types, tests relevant for each type (IEC 60335-2-30)		N/A
	Heaters for wall-mounting are tested both as heaters for mounting high level and as heaters for mounting other than at high level (IEC 60335-2-30)		N/A
	Unless the installation instructions state that the heater has to be installed at least 1,8m above the floor. (IEC 60335-2-30)		N/A
6	CLASSIFICATION		—
6.1	Protection against electric shock: Class 0, 0I, I, II, III .....	Class I	P
6.2	Protection against harmful ingress of water	IP22	P
	Heaters intended for use in greenhouses or building sites shall be at least IPX4 (IEC 60335-2-30)		N/A
7	MARKING AND INSTRUCTIONS		—
7.1	Rated voltage or voltage range (V).....:	230V	P
	Nature of supply .....	~	P

IEC 6035-2-30			
Clause	Requirement + Test	Result - Remark	Verdict
	Rated frequency (Hz) .....	50Hz	P
	Rated power input (W): .....	See model list	P
	Rated current (A) .....	See model list	P
	Manufacturer's or responsible vendor's name, trademark or identification mark.....	VENTS	P
	Model or type reference .....	See model list	P
	Symbol 5172 of IEC 60417, for Class II appliances		N/A
	IP number, other than IPX0.....	IP22	P
	Symbol IEC 60417-5036, for the enclosure of electrically-operated water valves in external hose- sets for connection of an appliance to the water mains		N/A
	Heaters intended to be filled with liquid by the user shall be marked with max. and min. levels (IEC 60335-2-30)		N/A
	Heaters shall be marked: WARNING "Do not cover" - or with the symbol 5641 of IEC 60417-1 except for colours (IEC 60335-2-30)		N/A
	This Marking is not required for- 60335-2-30)	(IEC	—
	- Heaters for mounting high level; (IEC 60335-2-30)		N/A
	- visible glowing radiant heaters (IEC 60335-2-30)		N/A
	- heaters constructed so that they cannot be covered: (IEC 60335-2-30)		N/A
	- heaters also intended to dry clothes and witch comply with IEC 60335-2-43 (IEC 60335-2-30)		N/A
	-heaters for mounting under benches (IEC 60335-2-30)		N/A
	Heaters having a fireguard that is intended to be removed for transportation or storage shall be marked to state that the heater must not be operated without this guard in place (IEC 60335-2-30)		N/A
	For ceiling mounting heat lamp appliances, the maximum rated wattage and type of each lamp shall be marked (IEC 60335-2-30)		N/A
7.2	Warning for stationary appliances for multiple supply		N/A
	Warning placed in vicinity of terminal cover		N/A

IEC 6035-2-30			
Clause	Requirement + Test	Result - Remark	Verdict
7.3	Range of rated values marked with the lower and upper limits separated by a hyphen		N/A
	Different rated values marked with the values separated by an oblique stroke		N/A
7.4	Appliances adjustable for different rated voltages, the voltage setting is clearly discernible		N/A
7.5	Appliances with more than one rated voltage or one or more rated voltage ranges, marked with rated input or rated current for each rated voltage or range, unless		N/A
	the power input is related to the arithmetic mean value of the rated voltage range		N/A
	Relation between marking for upper and lower limits of rated power input or rated current and voltage is clear		N/A
7.6	Correct symbols used		P
	Symbol 5641 of IEC 60417-1 (do not cover) is used except for colours (IEC 60335-2-30)		N/A
7.7	Connection diagram fixed to appliances to be connected to more than two supply conductors and appliances for multiple supply		N/A
7.8	Except for type Z attachment, terminals for connection to the supply mains indicated as follows:		—
	- marking of terminals exclusively for the neutral conductor (N)		P
	- marking of protective earthing terminals (symbol 5019 of IEC 60417)		P
	- marking not placed on removable parts		P
7.9	Marking or placing of switches which may cause a hazard		N/A
7.10	Indications of switches on stationary appliances and controls on all appliances by use of figures, letters or other visual means.....:		P
	The figure 0 indicates only OFF position, unless no confusion with the OFF position		N/A
7.11	Indication for direction of adjustment of controls		N/A
7.12	The instructions state that:		
	- the appliance is not to be used by children or persons with reduced physical, sensory or mental capabilities, or lack of experience and knowledge, unless they have been given supervision or instruction		P
	- children being supervised not to play with the appliance		P



IEC 6035-2-30			
Clause	Requirement + Test	Result - Remark	Verdict
	Instructions for safe use provided: ..... (IEC 60335-2-30)		
	- If Symbol 5641 of IEC 60417-1 (do not cover) is marked on the appliance, its meaning is explained. (IEC 60335-2-30)		N/A
	-For heaters marked "Do not cover" (or with symbol) contain the substance of: In order to avoid overheating, do not cover the heater (IEC 60335-2-30)		N/A
	-Statement: heater is not located immediately below a socket-outlet (IEC 60335-2-30)		N/A
	-statement for heaters with heating elements in direct contact with accessible panel made of glass, ceramic or similar material , includes the following warning: The heater must not be used if the glass (or ceramic or similar material) panels are damaged (IEC 60335-2-30)		N/A
	- statements for visibly glowing radiant heaters, other than heaters for mounting at high level, includes the substance of following: Do not use the heater with a programmer, timer or any other device that switches the heater on automatically (IEC 60335-2-30)		N/A
	-have a fireguard that can be partly removed without the aid of a tool includes the substance of following:..... (IEC 60335-2-30)		
	The fireguard of this heater is intended to prevent direct access to heating elements and must be in place when the heater is used.		N/A
	The fire guard does not give full protection for young people and infirm persons		N/A
	statements for portable heaters : Do not use this heater in the immediate surroundings of a bath, a shower or a swimming pool (IEC 60335-2-30)		N/A
	- statements for visibly glowing radiant heaters: shall be provided for cleaning the reflector, if appropriate (IEC 60335-2-30)		N/A
	- statement: shall be provided for replacing the lamps of fuel-effect heaters (IEC 60335-2-30)		N/A
	- statements for oil-filled radiators: ..... (IEC 60335-2-30)		

<b>IEC 6035-2-30</b>			
Clause	Requirement + Test	Result - Remark	Verdict
	- this heater is filled with a precise quantity of special oil. Repairs requiring opening of the oil container are only to be made by the manufacturer or his service agent who should be contacted if there is an oil leakage		N/A
	- regulations concerning the disposal of oil when scrapping the appliance have to be followed		N/A
	Instructions shall be provided for routine cleaning of ceiling mounted heat lamp appliances including removal of covers if applicable (IEC 60335-2-30)		N/A
7.12.1	Sufficient details for installation supplied		P
	Instructions for heaters intended to be fixed by screws or other give details on the method of fixing (IEC 60335-2-30)		P
	Instructions for visibly glowing radiant heaters warn about the possible danger of installation close to curtains and other combustible materials (IEC 60335-2-30)		N/A
	Instructions for heaters for mounting at high level state that the heater must be installed at least 1,8 m above the floor (IEC 60335-2-30)		N/A
	Instructions for fixed heaters likely to be used in a bathroom: that the heater is to be installed so that switches and other controls cannot be touched by a person in the bath or shower (IEC 60335-2-30)		N/A
	Statement for heaters with rollers or feet delivered separately: how they have to be fixed (IEC 60335-2-30)		N/A
	Statement for heaters intended to be installed in wardrobes or ceiling: for proper installation in a wardrobe or in the ceiling (IEC 60335-2-30)		N/A
	The installation instructions for ceiling mounted heat lamp appliances, recessed into a ceiling place or cavity shall give details for proper installation in the ceiling and shall state the substance of the following:  (IEC 60335-2-30)		N/A
	-The appliance shall, under no circumstances, be covered with insulating material or similar material.		N/A
	-Regulations concerning the discharge of air have to be fulfilled.		N/A
	-Joist, beams and rafters shall not be cut or notched to install the appliance		N/A
	The installation instructions for heaters for mounting under church benches shall state:.....  (IEC 60335-2-30)		

IEC 6035-2-30			
Clause	Requirement + Test	Result - Remark	Verdict
	-The heater is intended for installation under benches that are fixed in position		N/A
	- The minimum distance between the underside of the installed heater and the floor		N/A
	-The minimum distances of the relevant surfaces of the heaters to the front and rear edge of the underside of the bench which shall be not less than 50 mm		N/A
7.12.2	Stationary appliances not fitted with means for disconnection from the supply mains having a contact separation in all poles that provide full disconnection under overvoltage category III, the instructions state that means for disconnection must be incorporated in the fixed wiring in accordance with the wiring rules		N/A
7.12.3	Insulation of the fixed wiring in contact with parts exceeding 50 K during clause 11; instructions stating that the fixed wiring must be protected		N/A
7.12.4	Instructions for built-in appliances:		—
	- dimensions of space		N/A
	- dimensions and position of supporting means		N/A
	- distances between parts and surrounding structure		N/A
	- dimensions of ventilation openings and arrangement		N/A
	- connection to supply mains and interconnection of separate components		N/A
	- allow disconnection of the appliance after installation, by accessible plug or a switch in the fixed wiring, unless		N/A
	a switch complying with 24.3		N/A
7.12.5	Replacement cord instructions, type X attachment with a specially prepared cord		N/A
	Replacement cord instructions, type Y attachment		N/A
	Replacement cord instructions, type Z attachment		N/A
7.12.6	Caution in the instructions for heating appliances with a non-self-resetting thermal cut-out		N/A
7.12.7	Instructions for fixed appliances stating how the appliance is to be fixed		N/A
7.12.8	Instructions for appliances connected to the water mains:		
	- max. inlet water pressure (Pa):		N/A
	- min. inlet water pressure, if necessary (Pa):		N/A

IEC 6035-2-30			
Clause	Requirement + Test	Result - Remark	Verdict
	Instructions concerning new and old hose-sets for appliances connected to the water mains by detachable hose-sets		N/A
7.13	Instructions and other texts in an official language	english and russian	P
7.14	Marking clearly legible and durable		P
	The height of the "Do not cover " symbol shall be at least 15 mm (IEC 60335-2-30)		N/A
	The height of the words "Do not cover " shall be at least 3 mm (IEC 60335-2-30)		N/A
	The height of the words relating to the maximum rated wattage and type of heat lamp shall be at last 6mm (IEC 60335-2-30)		N/A
7.15	Marking on a main part		P
	Marking clearly discernible from the outside, if necessary after removal of a cover		P
	For portable appliances, cover can be removed or opened without a tool		N/A
	For stationary appliances, name, trademark or identification mark and model or type reference visible after installation		N/A
	For fixed appliances, name, trademark or identification mark and model or type reference visible after installation according to the instructions		P
	Indications for switches and controls placed on or near the components. Marking not on parts which can be positioned or repositioned in such a way that the marking is misleading		P
	Heaters for mounting at high level, indication of the different positions of switches visible from a distance of 1 m (IEC 60335-2-30)		N/A
	Marking concerning covering visible shall be visible after the heater has been installed. It shall not be placed on the bottom of, or on the back of, portable heaters. (IEC 60335-2-30)		N/A
	Marking not placed on the back of portable heaters (IEC 60335-2-30)		N/A
	Marking concerning removable fireguards visible before fitting the fireguard (IEC 60335-2-30)		N/A
	For ceiling mounted heat lamp appliances, the marking relating to the maximum rated wattage and type of heat lamp shall be visible when replacing a lamp in accordance with the instructions (IEC 60335-2-30)		N/A

IEC 6035-2-30			
Clause	Requirement + Test	Result - Remark	Verdict
7.16	Marking of a possible replaceable thermal link or fuse link clearly visible with regard to replacing the link		N/A
8	PROTECTION AGAINST ACCESS TO LIVE PARTS		—
8.1	Adequate protection against accidental contact with live parts		P
	This requirement does not apply to live parts of screw-type or bayonet-type lampholders incorporated in ceiling mounted heat lamp appliances that are only accessible when the heat lamp is extracted  (IEC 60335-2-30)		N/A
8.1.1	Requirement applies for all positions, detachable parts removed		P
	Insertion or removal of lamps, protection against contact with live parts of the lamp cap		N/A
	Use of test probe B of IEC 61032: no contact with live parts		P
	Detachable fireguards not removed if their removal requires the use of a tool, provided that  (IEC 60335-2-30)		—
	- the instructions state that the plug must be removed from the socket-outlet before cleaning the reflector, or		N/A
	- the heater incorporates a switch having contact separation all poles that provides full disconnection under overvoltage category III conditions		N/A
8.1.2	Use of test probe 13 of IEC 61032 through openings in class 0 appliances and class II appliances/ constructions: no contact with live parts		P
	Test probe 13 also applied through openings in earthed metal enclosures having a non-conductive coating: no contact with live parts		N/A
8.1.4	Accessible part not considered live if:		—
	- safety extra-low a.c. voltage: peak value not exceeding 42.4 V		P
	- safety extra-low d.c. voltage: not exceeding 42.4 V		P
	- or separated from live parts by protective impedance		N/A
	If protective impedance: d.c. current not exceeding 2 mA, and		N/A
	a.c. peak value not exceeding 0.7 mA		N/A

IEC 6035-2-30			
Clause	Requirement + Test	Result - Remark	Verdict
	- for peak values over 42.4 V up to and including 450 V, capacitance not exceeding 0,1 $\mu$ F		N/A
	- for peak values over 450 V up to and including 15 kV, discharge not exceeding 45 $\mu$ C		N/A
	-for peak values over 15kV, the energy in the discharge not exceeding 350 mJ		N/A
8.1.5	Live parts protected at least by basic insulation before installation or assembly:		—
	- built-in appliances		N/A
	- fixed appliances		P
	- appliances delivered in separate units		N/A
8.2	Class II appliances and constructions constructed so that there is adequate protection against accidental contact with basic insulation and metal parts separated from live parts by basic insulation only		P
	Only possible to touch parts separated from live parts by double or reinforced insulation		P
	During user maintenance and after the removal of detachable parts during replacement of heat lamp, the basic insulation of internal wiring may be touched provided electrically equivalent to the insulation of cords complying with IEC 60227 or IEC 60245 (IEC 60335-2-30)		N/A

10	POWER INPUT AND CURRENT		—
10.1	Power input at normal operating temperature, rated voltage and normal operation not deviating from rated power input by more than shown in table 1	(see appended table)	P
	Test for an appliance with one or more rated voltage ranges		N/A
10.2	Current at normal operating temperature, rated voltage and normal operation not deviating from rated current by more than shown in table 2	(see appended table)	P
	Test for an appliance with one or more rated voltage ranges		N/A

11	HEATING		—
11.1	No excessive temperatures in normal use		P
11.2	Placing and mounting of appliance	(IEC 60335-2-30)	—
	-Portable fan heaters		N/A
	-Other heaters normally placed on a floor		P
	-Fixed heater for mounting at high level		N/A

IEC 6035-2-30			
Clause	Requirement + Test	Result - Remark	Verdict
	-Other fixed heaters for wall mounting		N/A
	-Heaters for ceiling mounting)		N/A
	-Heaters for mounting under benches		N/A
	- Built-in heaters		N/A
	- Fixed heater with opening at floor level, felt pad pushed flat into the opening		N/A
	-Heaters having an air-outlet grille intended to be recessed in a floor, a window-sill or similar		N/A
	-Appliance provided with an automatic cord reel		N/A
	-Appliance with cord storage devices, other than automatic cord reel intended to accommodate supply cord partially while the appliance is in operation		N/A
	-Ceiling mounted heat lamp appliances		N/A
	-Recessed ceiling mounted heat lamp appliances are mounted as near as possible to the walls		N/A
11.3	Temperature rises, other than of windings, determined by thermocouples		P
	Temperature rises of windings determined by resistance method, unless		P
	the windings makes it difficult to make the necessary connections		N/A
	Temperature rise of the felt pad(IEC 60335-2-30)		N/A
11.4	Heating appliances operated under normal operation at 1.15 times rated power input .....		N/A
	If the temperature rise limits are exceeded in appliances incorporating motors, transformers or electronic circuits and the power input is lower than the rated power input, the test is repeated with the appliance supplied at 1.06 times rated voltage .....		N/A
	(IEC 60335-2-30)		
11.5	Motor-operated appliances operated under normal operation at most unfavourable voltage between 0.94 and 1.06 times rated voltage .....		N/A
11.6	Combined appliances are operated as heating appliances.... (IEC 60335-2-30)	3150X1,15=3622,5 W	P
11.7	Operation until steady conditions established (IEC 60335-2-30)	to the established thermal condition	P
11.8	Temperature rises not exceeding values in table 3	(see appended tables)	P
	Protective devices do not operate, except		P
	components in protective electronic circuits tested for the number of cycles specified in 24.1.4		N/A

IEC 6035-2-30			
Clause	Requirement + Test	Result - Remark	Verdict
	Sealing compound does not flow out		N/A
	Modification of temperature rise in table 3 (IEC 60335-2-30)		N/A
	Temperature rise limits of motors, transformers or components of electronic circuits and other parts may be exceed by 1.15 times rated power input (IEC 60335-2-30)		P
	Outer surface of liquid container of unvested liquid-filled radiators shall be at least 50 K less than the boiling point of liquid (IEC 60335-2-30)	Boiling-point: .. C	N/A
	Temperature rise of surfaces shall not exceed the values in table 101 (IEC 60335-2-30)	(see appended table)	P
	-Heaters intended to be mounted under church benches, the temperature rise of surfaces accessible to the test rod shall not exceed 70K (IEC 60335-2-30)		N/A
	-For heaters intended to be mounted under other benches, temperature rises not exceeding values in table 3, for parts that are held for short periods only (IEC 60335-2-30)		N/A

13	LEAKAGE CURRENT AND ELECTRIC STRENGTH AT OPERATING TEMPERATURE		—
13.1	Leakage current not excessive and electric strength adequate		P
	Heating appliances operated at 1.15 times rated power input .....		N/A
	Motor-operated appliances and combined appliances supplied at 1.06 times rated voltage ...:	230X1,06=243,8V	P
	Protective impedance and radio interference filters disconnected before carrying out the tests		N/A
13.2	Leakage current measured by means of the circuit described in figure 4 of IEC 60990		P
	Leakage current measurements	(see appended table)	P
13.3	The appliance is disconnected from the supply		P
	Electric strength tests according to table 4	(see appended table)	P
	No breakdown during the tests		P

14	TRANSIENT OVERVOLTAGES		—
	Appliances withstand the transient overvoltages to which they may be subjected		N/A



IEC 6035-2-30			
Clause	Requirement + Test	Result - Remark	Verdict
	Clearances having a value less than specified in table 16 subjected to an impulse voltage test, the test voltage specified in table 6	(see appended table)	N/A
	No flashover during the test, unless of functional insulation		N/A
	In case of flashover of functional insulation, the appliance complies with clause 19 with the clearance short circuited		N/A

15	MOISTURE RESISTANCE		—
15.1	Enclosure provides the degree of moisture protection according to classification of the appliance		P
	Compliance checked as specified in 15.1.1, taking into account 15.1.2, followed by the electric strength test of 16.3		P
	No trace of water on insulation which can result in a reduction of clearances and creepage distances below values specified in clause 29		P
15.1.1	Appliances, other than IPX0, subjected to tests as specified in IEC 60529 .....	IP22	P
	Water valves containing live parts and that are incorporated in external hoses for connection of an appliance to the water mains tested as specified for IPX7 appliances		N/A
15.1.2	Hand-held appliance turned continuously through the most unfavourable positions during the test		N/A
	Built-in appliances installed according to the instructions		N/A
	Appliances placed or used on the floor or table placed on a horizontal unperforated support		N/A
	Appliances normally fixed to a wall and appliances with pins for insertion into socket-outlets are mounted on a wooden board		N/A
	For IPX3 appliances, the base of wall mounted appliances is placed at the same level as the pivot axis of the oscillating tube		N/A
	For IPX4 appliances, the horizontal centre line of the appliance is aligned with the pivot axis of the oscillating tube		N/A
	However, for appliances normally used on the floor or table, the movement is limited to two times 90° for a period of 5 min, the support being placed at the level of the pivot axis of the oscillating tube		N/A

IEC 6035-2-30			
Clause	Requirement + Test	Result - Remark	Verdict
	Appliances normally fixed to a ceiling are mounted underneath a horizontal unperforated support, the pivot axis of the oscillating tube located at the level of the underside of the support		N/A
	For IPX4 appliances, the movement of the tube is limited to two times 90° from the vertical for a period of 5 min		N/A
	Wall-mounted appliances, take into account the distance to the floor stated in the instructions		N/A
	Appliances with type X attachment fitted with a flexible cord as described		N/A
	Detachable parts tested as specified		N/A
15.2	Spillage of liquid does not affect the electrical insulation		N/A
	Appliances with type X attachment fitted with a flexible cord as described		N/A
	Appliances incorporating an appliance inlet tested with or without an connector, whichever is most unfavourable		N/A
	Detachable parts removed		N/A
	Overfilling test with additional amount of water, over a period of 1 min (I).....:		N/A
	The appliance withstands the electric strength test of 16.3		N/A
	No trace of water on insulation that can result in a reduction of clearances and creepage distances below values specified in clause 29		N/A
15.3	Appliances proof against humid conditions		P
	Humidity test for 48 h in a humidity cabinet		P
	The appliance withstands the tests of clause 16		P
16	LEAKAGE CURRENT AND ELECTRIC STRENGTH		—
16.1	Leakage current not excessive and electric strength adequate		P
	Protective impedance disconnected from live parts before carrying out the tests		N/A
16.2	Single-phase appliances: test voltage 1.06 times rated voltage .....	230X1,06=243,8V	P
	Three-phase appliances: test voltage 1.06 times rated voltage divided by $\sqrt{3}$ .....		N/A
	Leakage current measurements	(see appended table)	P
16.3	Electric strength tests according to table 7	(see appended table)	P

IEC 6035-2-30			
Clause	Requirement + Test	Result - Remark	Verdict
	No breakdown during the tests		P
17	OVERLOAD PROTECTION OF TRANSFORMERS AND ASSOCIATED CIRCUITS		—
	No excessive temperatures in transformer or associated circuits in event of short-circuits likely to occur in normal use	(see appended table)	P
	Appliance supplied with 1.06 or 0.94 times rated voltage and the most unfavourable short-circuit or overload likely to occur in normal use applied .....	230X1,06=243,8V	P
	Temperature rise of insulation of the conductors of safety extra-low voltage circuits not exceeding the relevant value specified in table 3 by more than 15 K		P
	Temperature of the winding not exceeding the value specified in table 8,		P
	however limits do not apply to fail-safe transformers complying with sub-clause 15.5 of IEC 61558-1		N/A
18	ENDURANCE		—
	Requirements and tests are specified in part 2 when necessary		N/A
19	ABNORMAL OPERATION		—
19.1	The risk of fire or mechanical damage under abnormal or careless operation obviated		P
	Electronic circuits so designed and applied that a fault will not render the appliance unsafe		P
	Heaters compliance is checked by the tests of Cl. 19.5, 19.6, 19.11, 19.12, 19.101 to 19.115, as applicable (IEC 60335-2-30)		P
	Appliances incorporating contactors or relays subjected to the test of 19.14, being carried out before the tests of 19.11		P
19.2	Test of appliance with heating elements with restricted heat dissipation; test voltage (V): power input of 0.85 times rated power input.....:		N/A
19.3	Test of 19.2 repeated; test voltage (V): power input of 1.24 times rated power input .....		N/A
19.4	Test conditions as in cl. 11, any control limiting the temperature during tests of cl. 11 short-circuited		N/A

IEC 6035-2-30			
Clause	Requirement + Test	Result - Remark	Verdict
19.5	Test of 19.4 repeated on Class 0I and I appliances with tubular sheathed or embedded heating elements. No short-circuiting, but one end of the element connected to the elements sheath		N/A
	The test repeated with reversed polarity and the other end of the heating element connected to the sheath		N/A
	The test is not carried out on appliances intended to be permanently connected to fixed wiring and on appliances where an all-pole disconnection occurs during the test of 19.4		N/A
19.6	Appliances with PTC heating elements tested at rated voltage, establishing steady conditions		N/A
	The working voltage of the PTC heating element is increased by 5% and the appliance is operated until steady conditions are re-established. The voltage is then increased in similar steps until 1.5 times working voltage or until the PTC heating element ruptures		N/A
19.7	Stalling test by locking the rotor if the locked rotor torque is smaller than the full load torque or locking moving parts of other appliances		N/A
	Locked rotor, motor capacitors open-circuited or short-circuited, if required		N/A
	Locked rotor, capacitors open-circuited one at a time		N/A
	Test repeated with capacitors short-circuited one at a time, if required		N/A
	Appliances with timer or programmer supplied with rated voltage for each of the tests, for a period equal to the maximum period allowed		N/A
	Other appliances supplied with rated voltage for a period as specified		N/A
	Winding temperatures not exceeding values specified in table 8	(see appended table)	N/A
19.8	Three-phase motors operated at rated voltage with one phase disconnected		N/A
19.9	Running overload test on appliances incorporating motors intended to be remotely or automatically controlled or liable to be operated continuously		N/A
	Winding temperatures not exceeding values as specified	(see appended table)	N/A
19.10	Series motor operated at 1.3 times rated voltage for 1 min.....:		N/A
	During the test, parts not being ejected from the appliance		N/A

IEC 6035-2-30			
Clause	Requirement + Test	Result - Remark	Verdict
19.11	Electronic circuits, compliance checked by evaluation of the fault conditions specified in 19.11.2 for all circuits or parts of circuits, unless they comply with the conditions specified in 19.11.1		P
	Appliances incorporating a protective electronic circuit subjected to the tests of 19.11.3 and 19.11.4		P
	Appliances having a switch with an off position obtained by electronic disconnection, or a switch placing the appliance in a stand-by mode, subjected to the tests of 19.11.4		N/A
	Appliances incorporating an electronic circuit that relies upon a programmable component to function correctly, subjected to the test of 19.11.4.8		N/A
19.11.1	Before applying the fault conditions a) to f) in 19.11.2, it is checked if circuits or parts of circuit meet both of the following conditions:		—
	- the electronic circuit is a low-power circuit, that is, the maximum power at low-power points does not exceed 15 W according to the tests specified		P
	- the protection against electric shock, fire hazard, mechanical hazard or dangerous malfunction in other parts of the appliance does not rely on the correct functioning of the electronic circuit		P
19.11.2	Fault conditions applied one at a time, the appliance operated under conditions specified in cl. 11, but supplied at rated voltage, the duration of the tests as specified:		—
	a) short circuit of functional insulation if clearances or creepage distances are less than the values specified in 29		N/A
	b) open circuit at the terminals of any component		P
	c) short circuit of capacitors, unless they comply with IEC 60384-14		N/A
	d) short circuit of any two terminals of an electronic component, other than integrated circuits. This fault condition is not applied between the two circuits of an optocoupler		P
	e) failure of triacs in the diode mode		N/A
	f) failure of an integrated circuit		P
	g) failure of an electronic power switching device		P
19.11.3	If the appliance incorporates a protective electronic circuit which operates to ensure compliance with clause 19, the relevant test is repeated with a single fault simulated, as indicated in a) to f) of 19.11.2		P
	During and after each test the following is checked:		—

IEC 6035-2-30			
Clause	Requirement + Test	Result - Remark	Verdict
	- the temperature rise of the windings do not exceed the values specified in table 8		N/A
	- the appliance complies with the conditions specified in 19.13		N/A
	- any current flowing through protective impedance not exceeding the limits specified in 8.1.4		N/A
	If a conductor of a printed board becomes open-circuited, the appliance is considered to have withstood the particular test, provided all three of the following conditions are met:		—
	- the material of the printed circuit board withstands the burning test of annex E		N/A
	- any loosened conductor does not reduce the clearances or creepage distances between live parts and accessible metal parts below the values specified in cl. 29		N/A
	- the appliance withstands the tests of 19.11.2 with open-circuited conductor bridged		N/A
19.11.4	Appliances having a switch with an off position obtained by electronic disconnection, or		N/A
	a switch that can be placed in the stand-by mode,		N/A
	subjected to the tests of 19.11.4.1 to 19.11.4.7		N/A
	Appliances incorporating a protective electronic circuit subjected to the tests of 19.11.4.1 to 19.11.4.7, except that		N/A
	appliances operated for 30 s or 5 min during the test of 19.7 are not subjected to the tests for electromagnetic phenomena. (IEC 60335-1/A1 : 2004)		N/A
	Appliances having a device with an off position obtained by electronic disconnection,		N/A
	or a device that can be placed in the stand-by mode, subjected to the tests of 19.11.4.1 to 19.11.4.7		N/A

IEC 6035-2-30			
Clause	Requirement + Test	Result - Remark	Verdict
19.11.4.1	The appliance is subjected to electrostatic discharges in accordance with IEC 61000-4-2, test level 4		N/A
19.11.4.2	The appliance is subjected to radiated fields in accordance with IEC 61000-4-3, test level 3		N/A
19.11.4.3	The appliance is subjected to fast transient bursts in accordance with IEC 61000-4-4, test level 3 or 4 as specified		N/A
19.11.4.4	The power supply terminals of the appliance subjected to voltage surges in accordance with IEC 61000-4-5, test level 3 or 4 as specified		N/A
	Earthed heating elements in class I appliances disconnected		N/A
19.11.4.5	The appliance is subjected to injected currents in accordance with IEC 61000-4-6, test level 3		N/A
19.11.4.6	The appliance is subjected to voltage dips and interruptions in accordance with IEC 61000-4-11		N/A
19.11.4.7	The appliance is subjected to mains signals in accordance with IEC 61000-4-13, test level class 2		N/A
19.11.4.8	The appliance is supplied at rated voltage and operated under normal operation. After 60s the power supply is reduced to a level such that the appliance ceases to respond or a programmable component ceases to operate		P
19.12	If the safety of the appliance for any of the fault conditions specified in 19.11.2 depends on the operation of a miniature fuse-link complying with IEC 60127, the test is repeated, measuring the current flowing through the fuse-link; measured current (A); rated current of the fuse-link (A) .....		N/A
19.13	During the tests the appliance does not emit flames, molten metal, poisonous or ignitable gas in hazardous amounts		P
	Temperature rises not exceeding the values shown in table 9	(see appended table)	P
	Enclosures not deformed to such an extent that compliance with cl. 8 is impaired		P
	If the appliance can still be operated it complies with 20.2		P
	During Cl. 19.106, the temperature of motor windings shall not exceed the values in table 8 (IEC 60335-2-30)		P
	Insulation, other than of class III appliance, withstand the electric strength test of 16.3, the test voltage specified in table 4:		—
	- basic insulation .....	1000 V	P

IEC 6035-2-30			
Clause	Requirement + Test	Result - Remark	Verdict
	- supplementary insulation.....:		N/A
	- reinforced insulation.....:	3000 V	P
	After operation or interruption of a control, clearances and creepage distances across the functional insulation withstanding the electric strength test of 16.3. the test voltage being twice the working voltage		P
	The appliance does not undergo a dangerous malfunction, and		P
	no failure of protective electronic circuits, if the appliance is still operable		P
	Appliances tested with an electronic switch in the off position or in the stand-by mode, do not become operational		N/A
	Appliances tested with an electronic switch in the off position, or in the stand-by mode		N/A
	- do not become operational, or		N/A
	- if they become operational, do not result in a dangerous malfunction during or after the tests of 19.11.4		N/A
19.14	Appliances operated under the conditions of Clause 11. Contactors or relays contacts operating under the conditions of clause 11 short-circuited		N/A
19.101	Heaters operated at 1.24 times rated power input, all thermal controls operated during the test of Cl. 11 short-circuited simultaneously (IEC 60335-2-30)		P
19.102	Circular and similar portable heaters which emit heat in several directions are placed as close as possible to one of the walls of the test corner at 1.24 times rated power input (IEC 60335-2-30)		N/A
19.103	Tests specified for heaters, other than (IEC 60335-2-30)		N/A
	- heaters for mounting at high level except those intended to be installed in wardrobes (IEC 60335-2-30)		N/A
	- visibly glowing radiant heaters (IEC 60335-2-30)		N/A
	- portable fan heaters (IEC 60335-2-30)		N/A
	Heaters operated as specified in Cl. 11 but covered with felt strips (IEC 60335-2-30)		N/A
	The temperature rise of the strips not exceed 150 K An over-shoot of 25K is allowed during the first hour ..... (IEC 60335-2-30)		N/A



IEC 6035-2-30			
Clause	Requirement + Test	Result - Remark	Verdict
	Heaters intended to be installed in wardrobes, including heaters for mounting at high level, comply with the test with any self-resetting thermal cut-out short-circuited ..... (IEC 60335-2-30)		N/A
19.104	Built-in heaters, having air outlet in the floor, window-sill or similar locations, special conditions as specified, thermal controls operated during the test of Cl. 11 short-circuited ..... (IEC 60335-2-30)		N/A
	The temperature rise of the strips not exceed 150 K An over-shoot of 25K is allowed during the first hour ..... (IEC 60335-2-30)		N/A
19.105	Heaters having a liquid container to be filled by the user, tests specified in Cl. 11 but container empty (IEC 60335-2-30)		N/A
19.106	Fan heaters and other heaters, incorporating motors, tests specified in Cl. 11 but locked rotor and heaters supplied at rated voltage (IEC 60335-2-30)		P
19.107	Fan heaters with an enclosure substantially of non-metallic material, tests specified in Cl. 11 but the voltage at the terminal of the motor is supplied separately at its working voltage, thermal controls operated during the test of Cl. 11 short-circuited (IEC 60335-2-30)		N/A
19.108	Portable fan heaters, tests specified in Cl. 11. but a sheet of paper covered the air inlets for 4 h (IEC 60335-2-30)		N/A
19.109	Portable fan heaters, tests specified in Cl. 11 but air flow directed against a wall, thermal controls operated during the test of Cl. 11 short-circuited (IEC 60335-2-30)		N/A
	Maximum temperature rise (K) on the wall does not exceed 150 K (IEC 60335-2-30)		N/A
19.110	Portable visibly glowing radiant heaters, tests specified in Cl. 11 but radiation directed against a wall (IEC 60335-2-30)		N/A
	Maximum temperature rise (K) on the wall does not exceed 70 K (IEC 60335-2-30)		N/A
19.111	Visibly glowing radiant heaters, other than heaters for mounting at high level, tests specified in Cl. 11 but rated power input and a piece flannelette in contact with the fireguard. The flannelette shall not smoulder or ignite within 10 s (IEC 60335-2-30)		N/A

IEC 6035-2-30			
Clause	Requirement + Test	Result - Remark	Verdict
19.112	Portable heaters, tests specified in Cl. 11 but overturned position on a soft wood surface covered with a double layer cotton gauze. The cotton gauze or the wood surface shall not smoulder or ignite (IEC 60335-2-30)		N/A
	Surface of oil-filled radiators shall be at least 40 K lower than the boiling point (°C) of the oil, no deformation of container, leakage of oil or emission of flames (IEC 60335-2-30)	(see appended table) Boiling-point: .. °C	N/A
	Pressure in liquid-filled radiators (IEC 60335-2-30)	(see appended table)	N/A
	Fuel effect heaters intended to be placed in a fireplace not subjected to this test (IEC 60335-2-30)		N/A
19.113	Fan heaters having an enclosure substantially of non-metallic material, tests specified in Cl.11 but all self-resetting thermal cut-outs and controls which operated during the test of Cl. 11 short-circuited and the fan motor is stalled (IEC 60335-2-30)		N/A
19.114	Oil filled radiators, tests specified in Cl. 11 but at rated power input, the oil level is approximately 10 mm above the heating element and the container resealed (IEC 60335-2-30)		N/A
	Surface of container shall be at least 40 K lower than the boiling point of the oil (IEC 60335-2-30)	(see appended table)	N/A
19.115	Ceiling mounted heat lamp appliances tests specified in Cl. 11 but at the highest rated wattage heat lamps fitted as allowed by the construction. (IEC 60335-2-30)		N/A

20	STABILITY AND MECHANICAL HAZARDS		—
20.1	Portable heaters shall have adequate stability (IEC 60335-2-30)		N/A
	Portable heaters placed:	(IEC 60335-2-30)	—
	- most unfavourable normal position of use on a inclined plane of 15 °. The heater shall not overturn (IEC 60335-2-30)		N/A
	- on a horizontal plane with 5 N applied to the top. The heater shall not overturn (IEC 60335-2-30)		N/A
20.2	Moving parts adequately arranged or enclosed as to provide protection against personal injury		P
	Protective enclosures, guards and similar parts are non-detachable		P
	Adequate mechanical strength and fixing of protective enclosures		P

IEC 6035-2-30			
Clause	Requirement + Test	Result - Remark	Verdict
	Self-resetting thermal cut-outs and overcurrent protective devices not causing a hazard, by unexpected reclosure		P
	Not possible to touch dangerous moving parts with test probe		P
21	MECHANICAL STRENGTH		—
21.1	Appliance has adequate mechanical strength and is constructed as to withstand rough handling		P
	Checked by applying blows to the appliance in accordance with test Ehb of IEC 60068-2-75, spring hammer test, impact energy 0,5 J		P
	Compliance also checked by the tests of 21.101 and 21.102 (IEC 60335-2-30)		N/A
	For appliances with heating elements that are in direct contact with accessible glass panels, the impact energy of the blows applied to the panel is 2 J (IEC 60335-2-30)		N/A
	If necessary, supplementary or reinforced insulation subjected to the electric strength test of 16.3		N/A
	If necessary, repetition of groups of three blows on a new sample		N/A
21.2	Accessible parts of solid insulation having strength to prevent penetration by sharp implements		N/A
	The insulation is tested as specified, unless		N/A
	the thickness of supplementary insulation is at least 1 mm and reinforced insulation is at least 2 mm		P
21.101	Visibly glowing radiant heaters, other than heaters for mounting at high level, placed that the central part of the fireguard is horizontal - a mass of 5 kg having a flat base 100 mm placed for 1 min on the central part of the fireguard. The fireguard show no significant permanent deformation (IEC 60335-2-30)		N/A
21.102	Heaters having a part fixed to the wall or ceiling and another part hinged to it, fixed in accordance with the instructions - the hinged part fall away under its own weight five times - after test the heater compliance with Cl. 8.1 and Cl. 29.1 and show no damage (IEC 60335-2-30)		N/A

IEC 6035-2-30			
Clause	Requirement + Test	Result - Remark	Verdict
21.103	Panel heaters for ceiling mounting, suspension means shall have adequate strength - a load equal four times the mass of appliance suspended from the centre for 1 h - if suspension means rigid, torque of 2.5 Nm applied for 1 min in each direction - after tests suspension means shall show no significant deformation (IEC 60335-2-30)		N/A
22	CONSTRUCTION		—
22.1	Appliance marked with the first numeral of the IP system, relevant requirements of IEC 60529 are fulfilled		P
22.2	Stationary appliance: means to provide all-pole disconnection from the supply provided, the following means being available:		—
	- a supply cord fitted with a plug		N/A
	- a switch complying with 24.3		N/A
	- a statement in the instruction sheet that a disconnection incorporated in the fixed wiring is to be provided		P
	- an appliance inlet		N/A
	Single-pole switches and single-pole protective devices for the disconnection of heating elements in single-phase, permanently connected class 01 and class I appliances, connected to the phase conductor		N/A
22.3	Appliance provided with pins: no undue strain on socket-outlets		N/A
	Applied torque not exceeding 0.25 Nm		N/A
	Pull force of 50 N to each pin after the appliance has being placed in the heating cabinet; when cooled to room temperature the pins are not displaced by more than 1mm		N/A
	Each pin subjected to a tork of 0.4Nm; the pins are not rotating unless rotating does not impair compliance with the standard		N/A
22.4	Appliance for heating liquids and appliance causing undue vibration not provided with pins for insertion into socket-outlets		P
22.5	No risk of electric shock when touching the pins of the plug, for appliances having a capacitor with rated capacitance exceeding 0,1 $\mu$ F, the appliance being disconnected from the supply at the instant of voltage peak		N/A

IEC 6035-2-30			
Clause	Requirement + Test	Result - Remark	Verdict
22.6	Electrical insulation not affected by condensing water or leaking liquid		P
	Electrical insulation of Class II appliances not affected in case of a hose rupture or seal leak		N/A
22.7	Heaters containing liquid or gas shall be constructed that they withstand the pressure to occur during use -appliance subjected to twice the highest pressure during the tests of Cl. 19.101, 19.103 or 19.112 -after test there shall be no leakage of liquid or gas (IEC 60335-2-30)	Test pressure: ...bar	N/A
22.8	Electrical connections not subject to pulling during cleaning of compartments to which access can be gained without the aid of a tool, and that are likely to be cleaned in normal use		N/A
22.9	Insulation, internal wiring, windings, commutators and slip rings not exposed to oil, grease or similar substances		P
	Adequate insulating properties of oil or grease to which insulation is exposed		N/A
22.10	Not possible to reset voltage-maintained non-self-resetting thermal cut-outs by the operation of an automatic switching device incorporated within the appliance		N/A
	Non-self resetting thermal motor protectors have a trip-free action, unless		N/A
	they are voltage maintained		N/A
	Location or protection of reset buttons of non-self-resetting controls is so that accidental resetting is unlikely		N/A
22.11	Reliable fixing of non-detachable parts that provide the necessary degree of protection against electric shock, moisture or contact with moving parts		P
	Obvious locked position of snap-in devices used for fixing such parts		N/A
	No deterioration of the fixing properties of snap-in devices used in parts that are likely to be removed during installation or servicing		N/A
	Tests as described		P
22.12	Handles, knobs etc. fixed in a reliable manner		N/A
	Fixing in wrong position of handles, knobs etc. indicating position of switches or similar components not possible		N/A
	Axial force 15 N applied to parts, the shape being so that an axial pull is unlikely to be applied		N/A

IEC 6035-2-30			
Clause	Requirement + Test	Result - Remark	Verdict
	Axial force 30 N applied to parts, the shape being so that an axial pull is likely to be applied		N/A
22.13	Unlikely that handles, when gripped as in normal use, make the operators hand touch parts having a temperature rise exceeding the value specified for handles which are held for short periods only		N/A
22.14	No ragged or sharp edges creating a hazard for the user in normal use, or during user maintenance		P
	No exposed pointed ends of self tapping screws etc., liable to be touched by the user in normal use or during user maintenance		P
22.15	Storage hooks and the like for flexible cords smooth and well rounded		N/A
22.16	Automatic cord reels cause no undue abrasion or damage to the sheath of the flexible cord, no breakage of conductors strands, no undue wear of contacts		N/A
	Cord reel tested with 6000 operations, as specified		N/A
	Electric strength test of 16.3, voltage of 1000 V applied		N/A
22.17	Spacers not removable from the outside by hand or by means of a screwdriver or a spanner		N/A
	Requirement does not apply to rollers or feet, meets requirements of Cl. 19 without rollers or feet (IEC 60335-2-30)		N/A
22.18	Current-carrying parts and other metal parts resistant to corrosion under normal conditions of use		P
22.19	Driving belts not used as electrical insulation		N/A
22.20	Direct contact between live parts and thermal insulation effectively prevented, unless material used is non-corrosive, non-hygroscopic and non-combustible		N/A
	Compliance is checked by inspection and, if necessary, by appropriate test		N/A
22.21	Wood, cotton, silk, ordinary paper and fibrous or hygroscopic material not used as insulation, unless impregnated		N/A
	This requirement does not apply to magnesium oxide and mineral ceramic fibres used for the electrical insulation of heating elements		N/A
22.22	Appliances not containing asbestos		P
22.23	Oils containing polychlorinated biphenyl (PCB) not used		N/A

<b>IEC 6035-2-30</b>			
Clause	Requirement + Test	Result - Remark	Verdict
22.24	Bare heating elements shall be supported to prevent excessive displacement occurring during normal use. The rupture of the heating element shall not give rise to a hazard. Compliance is checked by inspection, after the bare heating conductor has been cut in the most unfavourable place. The string shall not break (IEC 60335-2-30)		N/A
22.25	Sagging heating conductors cannot come into contact with accessible metal parts		N/A
22.26	The insulation between parts operating at safety extra-low voltage and other live parts complies with the requirements for double or reinforced insulation		P
22.27	Parts connected by protective impedance separated by double or reinforced insulation		N/A
22.28	Metal parts of Class II appliances conductively connected to gas pipes or in contact with water: separated from live parts by double or reinforced insulation		N/A
22.29	Class II appliances permanently connected to fixed wiring so constructed that the required degree of access to live parts is maintained after installation		N/A
22.30	Parts serving as supplementary or reinforced insulation fixed so that they cannot be removed without being seriously damaged, or		P
	so constructed that they cannot be replaced in an incorrect position, and so that if they are omitted, the appliance is rendered inoperable or manifestly incomplete		P
22.31	Clearances and creepage distances over supplementary and reinforced insulation not reduced below values specified for supplementary insulation		P
	Creepage distances and clearances over supplementary or reinforced insulation not reduced to less than 50% of values specified in 29 if wires, screws etc. becomes loose		P
22.32	Supplementary and reinforced insulation designed or protected against deposition of dirt or dust		P
	Supplementary insulation of natural or synthetic rubber resistant to ageing, or arranged and dimensioned so that creepage distances are not reduced below values specified in 29.2		N/A
	Ceramic material not tightly sintered, similar material or beads alone not used as supplementary or reinforced insulation		N/A
	Oxygen bomb test at 70 °C for 96 h and 16 h at room temperature		N/A

<b>IEC 6035-2-30</b>			
Clause	Requirement + Test	Result - Remark	Verdict
	Insulating material in which heating conductors are embedded is considered to be basic insulation and not reinforced insulation		N/A
22.33	Conductive liquids that are or may become accessible in normal use are not in direct contact with live parts		N/A
	Electrodes not used for heating liquids		N/A
	For class II constructions, conductive liquids that are or may become accessible in normal use, not in direct contact with basic or reinforced insulation		N/A
	For class II constructions, conductive liquids which are in contact with live parts, not in direct contact with reinforced insulation		N/A
22.34	Shafts of operating knobs, handles, levers etc. not live, unless the shaft is not accessible when the part is removed		N/A
22.35	Handles, levers and knobs, held or actuated in normal use, not becoming live in the event of a failure of basic insulation		N/A
	Such parts being of metal, and their shafts or fixings are likely to become live in the event of an insulation fault, they are either adequately covered by insulation material, or their accessible parts are separated from their shafts or fixings by supplementary insulation		N/A
	This requirement does not apply to handles, levers and knobs on stationary appliances other than those of electrical components, provided they are either reliably connected to an earthing terminal or earthing contact, or separated from live parts by earthed metal		N/A
22.36	Handles continuously held in the hand in normal use are so constructed that when gripped as in normal use, the operators hand is not likely to touch metal parts, unless they are separated from live parts by double or reinforced insulation		N/A
22.37	Capacitors in Class II appliances not connected to accessible metal parts, unless complying with 22.42		N/A
	Metal casings of capacitors in Class II appliances separated from accessible metal parts by supplementary insulation, unless complying with 22.42		N/A
22.38	Capacitors not connected between the contacts of a thermal cut-out		P
22.39	Lamp holders used only for the connection of lamps		N/A



IEC 6035-2-30			
Clause	Requirement + Test	Result - Remark	Verdict
	For ceiling mounted lam appliances, the insulating parts of lampholders used for the connection of replaceable heat lamp shall be ceramic  (IEC 60335-2-30)		N/A
22.40	Motor-operated appliances and combined appliances intended to be moved while in operation, or having accessible moving parts, fitted with a switch to control the motor. The actuating member of the switch being easily visible and accessible		N/A
	Unless the appliance can operate continuously, automatically or remotely without giving rise to a hazard, appliances for remote operation being fitted with a switch. The actuating member of the switch being easily visible and accessible		N/A
22.41	No components, other than lamps, containing mercury		P
22.42	Protective impedance consisting of at least two separate components		N/A
	Values specified in 8.1.4 not exceeded if any one of the components are short-circuited or open-circuited		N/A
22.43	Appliances adjustable for different voltages, accidental changing of the setting of the voltage unlikely to occur		N/A
22.44	Appliances are not allowed to have an enclosure that is shaped and decorated so that the appliance is likely to be treated as a toy by children		P
	Appliances shall not have an enclosure that is shaped or decorated like a toy		P
22.45	When air is used as reinforced insulation, clearances not reduced below the values specified in 29.1.4 due to deformation as a result of an external force applied to the enclosure		N/A
22.46	Software used in protective electronic circuits is software class B or C)		N/A
22.47	Appliances connected to the water mains withstand the water pressure expected in normal use		N/A
	No leakage from any part, including any inlet water hose		N/A

IEC 6035-2-30			
Clause	Requirement + Test	Result - Remark	Verdict
22.48	Appliances connected to the water mains constructed to prevent backsiphonage of non-potable water		N/A
22.49	For remote operation, the duration of operation shall be set before the appliance can be started, unless		N/A
	the appliance switches off automatically or can operate continuously without hazard		P
22.50	Controls incorporated in the appliance take priority over controls actuated by remote operation		P
22.51	A control on the appliance being manually adjusted to the setting for remote operation before the appliance can be operated in this mode		N/A
	There is a visual indication showing that the appliance is adjusted for remote operation		N/A
	Manual setting and visual indication not necessary on appliances that can operate as follows, without giving rise to a hazard:		N/A
	- operate continuously,		N/A
	- operate automatically, or		N/A
	- be operated remotely		N/A
22.52	Socket-outlets on appliances accessible to the user in accordance with the socket-outlet system used in the country in which the appliance is sold		N/A
22.101	Heaters other than heaters for mounting at high level, shall be guarded in order to prevent contact with heating elements (IEC 60335-2-30)		P
	Test probe 41 IEC 61032 applied with a force not exceeding 5N not touch the heating elements		P
	Fireguards shall have no openings which exceed		
	- a major dimension of 126 mm and a corresponding minor dimension of 12 mm, or		N/A
	- a major dimension of 53 mm and a corresponding minor dimension of 20 mm		N/A
	These dimensions also apply to any gap between the fireguard and its immediate surround. However, any apertures having a minor dimension of less than 5 mm are ignored.		N/A
22-102	Fireguards shall have a total open area not less than 50% of the surface area of the fireguard (IEC 60335-2-30)		N/A
22.103	Fireguards not completely removable without use of a tool (IEC 60335-2-30)		N/A

IEC 6035-2-30			
Clause	Requirement + Test	Result - Remark	Verdict
22.104	Appliance for wall mounting so constructed That they can be securely fixed to a wall (IEC 60335-2-30)		N/A
22.105	Accessible panels made of glass, ceramic or similar material in direct contact with heating elements shall withstand thermal shock (1 l water (15 ± 5)°C is directed onto the central part of the panel at a rate of 10 ml/s through a 5 mm diameter tube) The panel shall not be damaged (IEC 60335-2-30)		N/A
22.106	Portable appliances not have openings on the underside that would allow small items to penetrate and touch live parts (IEC 60335-2-30)		N/A
22.107	Visibly glowing radiant heaters, after fixing to a wall or ceiling direction of radiation cannot be changed without the aid of a tool (IEC 60335-2-30)		N/A
22.108	Visibly glowing radiant heaters other than heaters for mounting at high level, incorporates not thermostats, timers or similar means which switch on heating elements automatically, unless at least one heating element is already visibly glowing. (IEC 60335-2-30)		N/A
22.109	Disconnection of supply by a switch in the OFF position shall not rely on electronic components (IEC 60335-2-30)		N/A
22.110	Heaters intended to be mounted under church benches: metal surfaces accessible to the 75mm diameter test rod shall have a non-metallic coating with a thickness of at least 50 microns (IEC 60335-2-30)		N/A

23	INTERNAL WIRING		—
23.1	Wireways smooth and free from sharp edges		P
	Wires protected against contact with burrs, cooling fins etc.		P
	Wire holes in metal well rounded or provided with bushings		P
	Wiring effectively prevented from coming into contact with moving parts		P
23.2	Beads etc. on live wires cannot change their position, and are not resting on sharp edges or corners		N/A
	Beads inside flexible metal conduits contained within an insulating sleeve		N/A

IEC 6035-2-30			
Clause	Requirement + Test	Result - Remark	Verdict
23.3	Electrical connections and internal conductors movable relatively to each other not exposed to undue stress		N/A
	Flexible metallic tubes not causing damage to insulation of conductors		N/A
	Open-coil springs not used		N/A
	Adequate insulating lining provided inside a coiled spring, the turns of which touch one another		N/A
	No damage after 10 000 flexings for conductors flexed during normal use or 100 flexings for conductors flexed during user maintenance		N/A
	Electric strength test, 1000 V between live parts and accessible metal parts		N/A
23.4	Bare internal wiring sufficiently rigid and fixed		N/A
23.5	The insulation of internal wiring withstanding the electrical stress likely to occur in normal use		P
	No breakdown when a voltage of 2000 V is applied for 15 min between the conductor and metal foil wrapped around the insulation		N/A
23.6	Sleeving used as supplementary insulation on internal wiring retained in position by positive means		P
23.7	The colour combination green/yellow used only for earthing conductors		P
23.8	Aluminium wires not used for internal wiring		P
23.9	No lead-tin soldering of stranded conductors where they are subject to contact pressure, unless		P
	clamping means so constructed that there is no risk of bad contact due to cold flow of the solder		N/A
23.10	The insulation and sheath of internal wiring, incorporated in external hoses for the connection of an appliance to the water mains, at least equivalent to that of light polyvinyl chloride sheathed flexible cord (60227 IEC 52)		N/A

24	COMPONENTS		—
24.1	Components comply with safety requirements in relevant IEC standards		P
	List of components	(see appended table)	P
	Components not tested and found to comply with relevant IEC standard for the number of cycles specified are tested in accordance with 24.1.1 to 24.1.6		P

<b>IEC 6035-2-30</b>			
Clause	Requirement + Test	Result - Remark	Verdict
	Components not tested and found to comply with relevant IEC standard, components not marked or not used in accordance with its marking, tested under the conditions occurring in the appliance		N/A
	Lampholders and starterholders not being tested and found to comply with the relevant IEC standard, tested as a part of the appliance and additionally according to the gauging and interchangeability requirements of the relevant IEC standard		N/A
24.1.1	Capacitors likely to be permanently subjected to the supply voltage and used for radio interference suppression or for voltage dividing, complying with IEC 60384-14, or		N/A
	tested according to annex F		N/A
24.1.2	Safety isolating transformers complying with IEC 61558-2-6, or		P
	tested according to annex G		N/A
24.1.3	Switches complying with IEC 61058-1, the number of cycles of operation being at least 10 000, or		N/A
	tested according to annex H		N/A
	If the switch operates a relay or contactor, the complete switching system is subjected to the test		N/A
	Switches operating during the test of Cl. 19.112: 300		N/A
24.1.4	Automatic controls complying with IEC 60730-1 with relevant part 2. The number of cycles of operation being:		

IEC 6035-2-30			
Clause	Requirement + Test	Result - Remark	Verdict
	- thermostats	10 000	P
	- temperature limiters	1 000	N/A
	- self-resetting thermal cut-outs (IEC 60335-2-30)	10 000	P
	-non-self-resetting thermal cut-outs operating during 19.112(IEC 60335-2-30)	300	N/A
	-for other non-self-resetting thermal cut- outs (IEC 60335-2-30)	1 000	N/A
	- voltage maintained non-self-resetting thermal cut-outs:	1 000	N/A
	- timers:	3 000	P
	- energy regulators:	10 000	N/A
	thermostats of liquid-filled radiators which operate during Cl. 11 to limit the surface temperature rise to 85 K: (IEC 60335-2-30)	100.000	N/A
	Thermal motor protectors are tested in combination with their motor under the conditions specified in Annex D		P
	For water valves containing live parts and that are incorporated in external hoses for connection of an appliance to the water mains, the degree of protection declared for subclause 6.5.2 of IEC 60730-2-8 is IPX7		N/A
24.1.5	Appliance couplers complying with IEC 60320-1		N/A
	However, appliances classified higher than IPX0, the appliance couplers complying with IEC 60320-2- 3		N/A
	Interconnection couplers complying with IEC 60320- 2-2 (IEC 60335-1/A1 : 2004)		N/A
24.1.6	Small lamp holders similar to E10 lampholders complying with IEC 60238, the requirements for E10 lampholders being applicable		N/A

IEC 6035-2-30			
Clause	Requirement + Test	Result - Remark	Verdict
24.1.7	If the remote operation of the appliance is via a telecommunication network, the relevant standard for the telecommunication interface circuitry in the appliance is IEC 62151		N/A
24.1.8	The relevant standard for thermal links is IEC 60691. Thermal links not complying with IEC 60691 are considered to be an intentionally weak part for the purposes of Clause 19		P
24.1.9	Relays, other than motor starting relays, tested as part of the appliance		N/A
	They are also tested in accordance with Clause 17 of IEC 60730-1, the number of operations in 24.1.4 selected according to the relay function in the appliance		N/A
24.2	No switches or automatic controls in flexible cords		N/A
	No devices causing the protective device in the fixed wiring to operate in the event of a fault in the appliance		P
	No thermal cut-outs that can be reset by soldering		P
24.3	Switches intended for all-pole disconnection of stationary appliances are directly connected to the supply terminals and having a contact separation in all poles, providing full disconnection under overvoltage category III conditions		N/A
24.4	Plugs and socket-outlets for extra-low voltage circuits and heating elements, not interchangeable with plugs and socket-outlets listed in IEC 60083 or IEC 60906-1 or with connectors and appliance inlets complying with the standard sheets of IEC 60320-1		N/A
24.5	Capacitors in auxiliary windings of motors marked with their rated voltage and capacitance and used accordingly		N/A
	Capacitors in appliances for which 30.2.3 is applicable and that are permanently connected in series with a motor winding, are of class P1 or P2 of IEC 60252		N/A
	Voltage across capacitors in series with a motor winding does not exceed 1,1 times rated voltage, when the appliance is supplied at 1,1 times rated voltage under minimum load		N/A
24.6	Working voltage of motors connected to the supply mains and having basic insulation that is inadequate for the rated voltage of the appliance, not exceeding 42V.		N/A
	In addition, the motors are complying with the requirements of Annex I		N/A

IEC 6035-2-30			
Clause	Requirement + Test	Result - Remark	Verdict
24.7	Hose-sets for connection of appliances to the water mains, complying with IEC 61770 and supplied with the appliance)		N/A
24.101	Oil-filled radiators, devices incorporated to comply with Cl. 19.114 shall be non-self resetting (IEC 60335-2-30)		N/A

25	SUPPLY CONNECTION AND EXTERNAL FLEXIBLE CORDS		—
25.1	Appliance not intended for permanent connection to fixed wiring, means for connection to the supply:		—
	- supply cord fitted with a plug		N/A
	- an appliance inlet having at least the same degree of protection against moisture as required for the appliance		N/A
	- appliance not incorporate an appliance inlet (IEC 60335-2-43)		N/A
	- pins for insertion into socket-outlets		N/A
25.2	Appliance not provided with more than one means of connection to the supply mains		P
	Stationary appliance for multiple supply may be provided with more than one means of connection, provided electric strength test of 1250 V for 1 min between each means of connection causes no breakdown		N/A
25.3	Connection of supply conductors for appliance intended to be permanently connected to fixed wiring possible after the appliance has been fixed to its support		P
	Appliance provided with a set of terminals for the connection of cables or fixed wiring, cross-sectional areas specified in 26.6		N/A
	Appliance provided with a set of terminals allowing the connection of a flexible cord		P
	Appliance provided with a set of supply leads accommodated in a suitable compartment		N/A
	Appliance provided with a set of terminals and cable entries, conduit entries, knock-outs or glands, allowing connection of appropriate type of cable or conduit		N/A
25.4	Cable and conduit entries, rated current of appliance not exceeding 16 A, dimensions according to table 10		N/A



IEC 6035-2-30			
Clause	Requirement + Test	Result - Remark	Verdict
	Introduction of conduit or cable does not reduce clearances or creepage distances below values specified in 29		N/A
25.5	Method for assemble supply cord with the appliance:		—
	- type X attachment		N/A
	- type Y attachment		N/A
	- type Z attachment, if allowed in part 2		N/A
	Type X attachment, other than those with a specially prepared cord, not used for flat twin tinsel cords		N/A
25.6	Plugs fitted with only one flexible cord		N/A
25.7	Supply cords being one of the following types:		N/A
	- rubber sheathed (at least 60245 IEC 53)		N/A
	- polychloroprene sheathed (at least 60245 IEC 57)		N/A
	- cross-linked polyvinyl chloride sheathed (at least 60245 IEC 87)		N/A
	Polyvinyl chloride sheathed: Not used if they are likely to touch metal parts having a temperature rise exceeding 75K during the test of Clause 11.		N/A
	- light polyvinyl chloride sheathed cord (at least 60227 IEC 52), appliances not exceeding 3 kg		N/A
	- ordinary polyvinyl chloride sheathed cord (at least 60227 IEC 53), other appliances		N/A
	Heat resistant polyvinyl chloride sheathed: Not used for type X attachment other than specially prepared cords.		N/A
	- Heat-resistant light polyvinyl chloride sheathed cord (at least 60227 IEC 56), appliances not exceeding 3 kg		N/A
	- heat-resistant polyvinyl chloride sheathed cord (60227 IEC 57), other appliances		N/A
	Supply cords of portable heaters intended to be used in greenhouses shall not be lighter than ordinary polychloroprene sheathed flexible cord  (IEC 60335-2-30)		N/A
	Supply cords of heaters intended to be used on building sites shall not be lighter than heavy ordinary polychloroprene sheathed flexible cord (60245 IEC 66) (IEC 60335-2-30)		N/A
25.8	Nominal cross-sectional area of supply cords according to table 11; rated current (A); cross-sectional area (mm <sup>2</sup> ) .....		N/A

IEC 6035-2-30			
Clause	Requirement + Test	Result - Remark	Verdict
25.9	Supply cord not in contact with sharp points or edges		N/A
25.10	Green/yellow core for earthing purposes in Class I appliance		N/A
25.11	Conductors of supply cords not consolidated by lead-tin soldering where they are subject to contact pressure, unless		N/A
	clamping means so constructed that there is no risk of bad contacts due to cold flow of the solder		N/A
25.12	Moulding the cord to part of the enclosure does not damage the insulation of the supply cord		N/A
25.13	Inlet opening so shaped as to prevent damage to the supply cord		P
	Unless the enclosure at the inlet opening is of insulation material, a non-detachable lining or bushing complying with 29.3 for supplementary insulation provided		N/A
	If unsheathed supply cord, a similar additional bushing or lining is required, unless		N/A
	the appliance is class 0		N/A
25.14	Supply cords adequately protected against excessive flexing		N/A
	Flexing test:		—
	- applied force (N) .....		N/A
	- number of flexings .....		N/A
	The test does not result in:		—
	- short circuit between the conductors		N/A
	- breakage of more than 10% of the strands of any conductor		N/A
	- separation of the conductor from its terminal		N/A
	- loosening of any cord guard		N/A
	- damage, within the meaning of the standard, to the cord or the cord guard		N/A
	- broken strands piercing the insulation and becoming accessible		N/A
25.15	Conductors of the supply cord relieved from strain, twisting and abrasion by use of cord anchorage		P
	The cord cannot be pushed into the appliance to such an extent that the cord or internal parts of the appliance can be damaged		P

IEC 6035-2-30			
Clause	Requirement + Test	Result - Remark	Verdict
	Pull and torque test of supply cord, values shown in table 10: pull (N); torque (not on automatic cord reel) (Nm) .....	100N; 0,35Nm	P
	Max. 2 mm displacement of the cord, and conductors not moved more than 1 mm in the terminals		P
	Creepage distances and clearances not reduced below values specified in 29.1		P
25.16	Cord anchorages for type X attachments constructed and located so that:		—
	- replacement of the cord is easily possible		N/A
	- it is clear how the relief from strain and the prevention of twisting are obtained		N/A
	- they are suitable for different types of cord		N/A
	- cord cannot touch the clamping screws of cord anchorage if these screws are accessible, unless separated from accessible metal parts by supplementary insulation		N/A
	- the cord is not clamped by a metal screw which bears directly on the cord		N/A
	- at least one part of the cord anchorage securely fixed to the appliance, unless part of a specially prepared cord		N/A
	- screws which have to be operated when replacing the cord do not fix any other component, if applicable		N/A
	- if labyrinths can be bypassed the test of 25.15 is nevertheless withstood		N/A
	- for Class 0, 0I and I appliances: they are of insulating material or are provided with an insulating lining, unless a failure of the insulation of the cord does not make accessible metal parts live		N/A
	- for Class II appliances: they are of insulating material, or if of metal, they are insulated from accessible metal parts by supplementary insulation		N/A
25.17	Adequate cord anchorages for type Y and Z attachment		N/A
25.18	Cord anchorages only accessible with the aid of a tool, or		N/A
	so constructed that the cord can only be fitted with the aid of a tool		N/A
25.19	Type X attachment, glands not used as cord anchorage in portable appliances		N/A
	Tying the cord into a knot or tying the cord with string not used		N/A

IEC 6035-2-30			
Clause	Requirement + Test	Result - Remark	Verdict
25.20	Conductors of the supply cord for type Y and Z attachment adequately additionally insulated		N/A
25.21	Space for supply cord for type X attachment or for connection of fixed wiring constructed to permit checking of conductors with respect to correct positioning and connection before fitting any cover, no risk of damage to the conductors when fitting the cover, no contact with accessible metal parts if a conductor becomes loose, etc.		N/A
	For portable appliances, the uninsulated end of a conductor prevented from any contact with accessible metal parts, unless the end of the cord is such that the conductors are unlikely to slip free		N/A
25.22	Appliance inlet:		—
	- live parts not accessible during insertion or removal		N/A
	- connector can be inserted without difficulty		N/A
	- the appliance is not supported by the connector		N/A
	- is not for cold conditions if temp. rise of external metal parts exceeds 75 K, unless the supply cord is not likely to touch such metal parts		N/A
25.23	Interconnection cords comply with the requirements for the supply cord, except as specified		N/A
	If necessary, electric strength test of 16.3		N/A
25.24	Interconnection cords not detachable without the aid of a tool if compliance with the standard is impaired when they are disconnected		N/A
25.25	Dimensions of pins compatible with the dimensions of the relevant socket-outlet. Dimensions of pins and engagement face in accordance with the relevant plug in IEC 60083		N/A

26	TERMINALS FOR EXTERNAL CONDUCTORS		—
26.1	Appliances provided with terminals or equally effective devices for connection of external conductors		P
	Terminals only accessible after removal of a non-detachable cover		P
	However, earthing terminals may be accessible if a tool is required to make the connections and means are provided to clamp the wire independently from its connection		N/A

IEC 6035-2-30			
Clause	Requirement + Test	Result - Remark	Verdict
26.2	Appliances with type X attachment and appliances for connection to fixed wiring provided with terminals in which connections are made by means of screws, nuts or similar devices, unless the connections are soldered		P
	Screws and nuts serve only to clamp supply conductors, except		P
	internal conductors, if so arranged that they are unlikely to be displaced when fitting the supply conductors		N/A
	If soldered connections used, the conductor so positioned or fixed that reliance is not placed on soldering alone		N/A
	Soldering alone used, barriers provided, clearances and creepage distances satisfactory if the conductor becomes free at the soldered joint		N/A
26.3	Terminals for type X attachment and for connection to fixed wiring so constructed that the conductor is clamped between metal surfaces with sufficient contact pressure and without damaging the conductor		P
	Terminals for type X attachment and those for connection to fixed wiring so fixed that when tightening or loosening the clamping means:		—
	- the terminal does not loosen		P
	- internal wiring is not subjected to stress		P
	- clearances and creepage distances are not reduced below the values in 29		P
	Compliance checked by inspection and by the test of subclause 8.6 of IEC 60999-1, the torque applied being equal to two-thirds of the torque specified. Nominal diameter of thread (mm); screw category; torque (Nm).....:		N/A
	Compliance checked by inspection and by the test of subclause 9.6 of IEC 60999-1, the torque applied being equal to two-thirds of the torque specified. Nominal diameter of thread (mm); screw category; torque (Nm).....:	3 mm; screw category-II; 2/3x0,5 Nm= 0,33 Nm	P
26.4	Terminals for type X attachment, except those with a specially prepared cord, and those for connection to fixed wiring, no special preparation of conductors required, and so constructed or placed that conductors prevented from slipping out		P
26.5	Terminals for type X attachment so located or shielded that if a wire of a stranded conductor escapes, no risk of accidental connection to other parts that result in a hazard		N/A

IEC 6035-2-30			
Clause	Requirement + Test	Result - Remark	Verdict
	Stranded conductor test, 8 mm insulation removed		N/A
	No contact between live parts and accessible metal parts and, for class II constructions, between live parts and metal parts separated from accessible metal parts by supplementary insulation only		N/A
26.6	Terminals for type X attachment and for connection to fixed wiring suitable for connection of conductors with required cross-sectional area according to table 13; rated current (A); nominal cross-sectional area (mm <sup>2</sup> ):	13,7 A 1,5-4,0 mm <sup>2</sup>	P
	Terminals only suitable for a specially prepared cord		N/A
26.7	Terminals for type X attachment accessible after removal of a cover or part of the enclosure		N/A
26.8	Terminals for the connection to fixed wiring, including the earthing terminal, located close to each other		P
26.9	Terminals of the pillar type constructed and located as specified		P
26.10	Terminals with screw clamping and screwless terminals not used for flat twin tinsel cords, unless conductors ends fitted with a device suitable for screw terminals		N/A
	Pull test of 5 N to the connection		N/A
26.11	For type Y and Z attachment: soldered, welded, crimped and similar connections may be used		N/A
	For Class II appliances: the conductor so positioned or fixed that reliance is not placed on soldering, welding or crimping alone		N/A
	For Class II appliances: soldering, welding or crimping alone used, barriers provided, clearances and creepage distances satisfactory if the conductor becomes free		N/A
27	PROVISION FOR EARTHING		—
27.1	Accessible metal parts of Class 0I and I appliances, permanently and reliably connected to an earthing terminal or contact of the appliance inlet		P
	Earthing terminals not connected to neutral terminal		P
	Class 0, II and III appliance have no provision for earthing		N/A
	Safety extra-low voltage circuits not earthed, unless protective extra-low voltage circuits		P
27.2	Clamping means adequately secured against accidental loosening		P

IEC 6035-2-30			
Clause	Requirement + Test	Result - Remark	Verdict
	Terminals used for the connection of external equipotential bonding conductors allow connection of conductors of 2.5 to 6 mm <sup>2</sup> , and		N/A
	do not provide earthing continuity between different parts of the appliance		N/A
	Conductors cannot be loosened without the aid of a tool		P
27.3	For detachable parts that are plugged into another part of the appliance, and having an earth connection, the earth connection made before and separated after current-carrying connections when removing the part		N/A
	For appliances with supply cord, current-carrying conductors become taut before earthing conductor, if the cord slips out of the cord anchorage		N/A
27.4	No risk of corrosion resulting from contact between metal of earthing terminal and other metal		P
	Adequate resistance to corrosion of coated or uncoated parts providing earthing continuity, other than parts of a metal frame or enclosure		P
	Parts of steel providing earthing continuity provided at the essential areas with an electroplated coating, thickness at least 5 µm		P
	Adequate protection against rusting of parts of coated or uncoated steel, only intended to provide or transmit contact pressure		P
	In case of aluminium alloys precautions taken to avoid risk of corrosion		N/A
27.5	Low resistance of connection between earthing terminal and earthed metal parts		P
	This requirement does not apply to connections providing earthing continuity in the protective extra-low voltage circuit, provided that clearances of basic insulation are based on the rated voltage of the appliance		P
	Resistance not exceeding 0,1 Ω at the specified low-resistance test	0,01 Ω	P
27.6	The printed conductors of printed circuit boards shall not be used to provide earthing continuity in hand-held appliances.		N/A
	They may be used to provide earthing continuity in other appliances if at least two tracks are used with independent soldering points and the appliance complies with 27.5 for each circuit		N/A

IEC 6035-2-30			
Clause	Requirement + Test	Result - Remark	Verdict
28	SCREWS AND CONNECTIONS		—
28.1	Fixings, electrical connections and connections providing earthing continuity withstand mechanical stresses		P
	Screws not of soft metal liable to creep, such as zinc or aluminium		P
	Diameter of screws of insulating material min. 3 mm		N/A
	Screws of insulating material not used for any electrical connection or connections providing earthing continuity		N/A
	Screws used for electrical connections or connections providing earthing continuity screw into metal		P
	Screws not of insulating material if their replacement by a metal screw can impair supplementary or reinforced insulation		N/A
	Type X attachment, screws to be removed for replacement of supply cord or for user maintenance, not of insulating material if their replacement by a metal screw can impair basic insulation		N/A
	For screws and nuts; test as specified	(see appended table)	P
28.2	Electrical connections and connections providing earthing continuity constructed so that contact pressure not transmitted through insulating material liable to shrink or distort, unless shrinkage or distortion compensated		P
	This requirement does not apply to electrical connections in circuits carrying a current not exceeding 0.5A		N/A
28.3	Space-threaded (sheet metal) screws only used for electrical connections if they clamp the parts together		N/A
	Thread-cutting (self-tapping) screws only used for electrical connections if they generate a full form standard machine screw thread		N/A
	Thread-cutting (self-tapping) screws not used if they are likely to be operated by the user or installer		N/A
	Thread-cutting, thread rolling and space threaded screws may be used in connections providing earthing continuity provided it is not necessary to disturb the connection:		N/A
	- in normal use,		N/A
	- during user maintenance,		N/A



IEC 6035-2-30			
Clause	Requirement + Test	Result - Remark	Verdict
	- when replacing a supply cord having a type X attachment, or		N/A
	- during installation		N/A
	At least two screws being used for each connection providing earthing continuity, unless		N/A
	the screw forms a thread having a length of at least half the diameter of the screw		N/A
	Thread-cutting and space-threaded screws may be used in connections providing earthing continuity, provided unnecessary to disturb the connection and at least two screws are used for each connection		N/A
28.4	Screws and nuts that make mechanical connection secured against loosening if they also make electrical connections or connections providing earthing continuity		P
	Rivets for electrical connections or connections providing earthing continuity secured against loosening if subjected to torsion		N/A

29	CLEARANCES, CREEPAGE DISTANCES AND SOLID INSULATION		—
	Clearances, creepage distances and solid insulation withstand electrical stress		P
	For coatings used on printed circuits boards to protect the microenvironment (Type 1) or to provide basic insulation (Type 2), annex J applies .....		N/A
	The microenvironment is pollution degree 1 under Type 1 coating		N/A
	No clearance or creepage distance requirements under Type 2 coating		N/A
29.1	Clearances not less than the values specified in table 16, taking into account the rated impulse voltage for the overvoltage categories of table 15, unless		P
	for basic insulation and functional insulation they comply with the impulse voltage test of clause 14		N/A
	However, if the construction is affected by wear, distortion, movement of the parts or during assembly, the clearances for rated impulse voltages of 1500V and above are increased by 0,5 mm and the impulse voltage test is not applicable		N/A
	Impulse voltage test not applicable:		
	- when the microenvironment is pollution degree 3		N/A
	- for basic insulation of class 0 and class 01 appliances		N/A

IEC 6035-2-30			
Clause	Requirement + Test	Result - Remark	Verdict
	Appliances are in overvoltage category II		P
	Clearances less than specified in table 16 not allowed for basic insulation of class 0 and class 0I appliances,		N/A
	or if pollution degree 3 is applicable		N/A
	Compliance is checked by inspection and measurements as specified		P
29.1.1	Clearances of basic insulation withstand the overvoltages, taking into account the rated impulse voltage		P
	Clearance at the terminals of tubular sheathed heating elements may be reduced to 1mm if the microenvironment is pollution degree 1		N/A
	Lacquered conductors of windings considered to be bare conductors		P
29.1.2	Clearances of supplementary insulation not less than those specified for basic insulation in table 16		N/A
29.1.3	Clearances of reinforced insulation not less than those specified for basic insulation in table 16, but using the next higher step for rated impulse voltage		P
29.1.4	For functional insulation, the values of table 16 are applicable, unless		P
	the appliance complies with clause 19 with the functional insulation short-circuited		N/A
	Clearances at crossover points of lacquered conductors not measured		N/A
	Lacquered conductors of windings considered to be bare conductors		P
	However, clearances at crossover points are not measured		N/A
	Clearance between surfaces of PTC heating elements may be reduced to 1mm		N/A
29.1.5	Appliances having higher working voltage than rated voltage, the voltage used for determining clearances from table 16 is the sum of the rated impulse voltage and the difference between the peak value of the working voltage and the peak value of the rated voltage		N/A
	If the secondary winding of a step-down transformer is earthed, or if there is an earthed screen between the primary and secondary windings, clearances of basic insulation on the secondary side not less than those specified in table 16, but using the next lower step for rated impulse voltage		N/A

IEC 6035-2-30			
Clause	Requirement + Test	Result - Remark	Verdict
	Circuits supplied with a voltage lower than rated voltage, clearances of functional insulation based on the working voltage used as the rated voltage in table 15		P
29.2	Creepage distances not less than those appropriate for the working voltage, taking into account the material group and the pollution degree		P
	Pollution degree 2 applies, unless		P
	precautions taken to protect the insulation; pollution degree 1		N/A
	insulation subjected to conductive pollution; pollution degree 3		N/A
	Compliance is checked by inspection and measurements as specified		P
	For fan heaters, the microenvironment is pollution degree 3 unless the insulation is enclosed or located so that it is unlikely to be exposed to pollution during normal use of the appliance (IEC60335-2-30)		N/A
29.2.1	Creepage distances of basic insulation not less than specified in table 17		P
	For pollution degree 1, creepage distance not less than the minimum specified for the clearance in table 16, if the clearance has been checked according to the test of clause 14		N/A
29.2.2	Creepage distances of supplementary insulation at least as specified for basic insulation in table 17		N/A
29.2.3	Creepage distances of reinforced insulation at least double as specified for basic insulation in table 17		P
29.2.4	Creepage distances of functional insulation not less than specified in table 18		P
	Creepage distances may be reduced if the appliance complies with clause 19 with the functional insulation short-circuited		N/A
29.3	Supplementary and reinforced insulation having adequate thickness, or a sufficient number of layers, to withstand the electrical stresses		P
	Compliance checked by:		
	- measurement, in accordance with 29.3.1, or		P
	- an electric strength test in accordance with 29.3.2, or		N/A
	- an assessment of the thermal quality of the material combined with an electric strength test, in accordance with 29.3.3		N/A

IEC 6035-2-30			
Clause	Requirement + Test	Result - Remark	Verdict
29.3.1	Supplementary insulation having a thickness of at least 1 mm		N/A
	Reinforced insulation having a thickness of at least 2 mm		P
29.3.2	Each layer of material withstand the electric strength test of 16.3 for supplementary insulation		N/A
	Supplementary insulation consisting of at least 2 layers		N/A
	Reinforced insulation consisting of at least 3 layers		N/A
29.3.3	The insulation is subjected to the dry heat test Bb of IEC 60068-2-2, followed by		N/A
	the electric strength test of 16.3		N/A
	If the temperature rise during the tests of Clause 19 does not exceed the value specified in Table 3, the test of IEC 60068-2-2 is not carried out		N/A

30	RESISTANCE TO HEAT AND FIRE		—
30.1	External parts of non-metallic material,		P
	parts supporting live parts, and		P
	thermoplastic material providing supplementary or reinforced insulation,		P
	sufficiently resistant to heat		P
	For portable fan heaters, the temperature rises determined during the tests of clause 19 are not taken into account (IEC 60335-2-30)		N/A
	Ball-pressure test according to IEC 60695-10-2		P
	External parts: at 40 °C plus the maximum temperature rise determined during the test of clause 11, or at 75 °C, whichever is the higher; temperature (°C) .....	75 °C	P
	Parts supporting live parts: at 40°C plus the maximum temperature rise determined during the test of clause 11, or at 125°C, whichever is the higher; temperature (°C).....	125°C	P
	Parts of thermoplastic material providing supplementary or reinforced insulation, 25°C plus the maximum temperature rise determined during clause 19, if higher; temperature (°C).....	75 °C	P

IEC 6035-2-30			
Clause	Requirement + Test	Result - Remark	Verdict
30.2	Parts of non-metallic material adequately resistant to ignition and spread of fire		P
	This requirement does not apply to decorative trims, knobs and other parts unlikely to be ignited or to propagate flames that originate inside the appliance		P
	Compliance checked by the test of 30.2.1. In addition:		P
	- attended appliances, 30.2.2 applies		N/A
	- unattended appliances, 30.2.3 applies		P
	Appliances for remote operation, 30.2.3 applies		N/A
	Base material of printed circuit board, 30.2.4 applies		P
30.2.1	The Glow-wire test is carried out on enclosures at a temperature of 650°C (IEC 60335-2-30)		P
	Glow-wire test of IEC 60695-2-11 at 550 °C, unless		N/A
	the material is classified at least HB40 according to IEC 60695-11-10		N/A
	Parts for which the glow-wire test cannot be carried out meet the requirements in ISO9772 for category HBF material		N/A
30.2.3	Appliances operated while unattended, tested as specified in 30.2.3.1 and 30.2.3.2		P
	Tests not applicable to conditions as specified		N/A
30.2.3.1	Parts of non-metallic material supporting connections carrying a current exceeding 0.2A during normal operation, and		P
	parts of non-metallic material within a distance of 3mm,		N/A
	subjected to the glow-wire test of IEC 60695-2-11 with a test severity of 850°C		P
	Glow-wire test not carried out on parts of material classified as having a glow-wire flammability index of at least 850°C according to IEC 60695-2-12		N/A
	Glow-wire test not carried out on small parts that comply with the needle-flame test of Annex E or on small parts of material classified as V-0 or V-1 according to IEC 60695-11-10		N/A
	Test as specified for an interposed shielding material		N/A
30.2.3.2	Parts of non-metallic material supporting current-carrying connections, and		P
	parts of non-metallic material within a distance of 3mm,		N/A

IEC 6035-2-30			
Clause	Requirement + Test	Result - Remark	Verdict
	subjected to glow-wire test of IEC 60695-2-11		P
	Test not carried out on material having a glow-wire ignition temperature according to IEC 60695-2-13 of at least:		N/A
	-775°C, for connections carrying a current exceeding 0,2A during normal operation		N/A
	-675°C, for other connections		N/A
	When the glow-wire test of IEC 60695-2-11 is carried out, the temperatures are:		
	-750°C, for connections carrying a current exceeding 0,2A during normal operation		P
	-650°C, for other connections		P
	Parts that during the test produce a flame persisting longer than 2 s, tested as specified		N/A
	If a flame persists longer than 2 s during the test, parts above the connection, as specified, subjected to the needle-flame test of annex E, unless		N/A
	the material is classified as V-0 or V-1 according to IEC 60695-11-10		N/A
30.2.4	Base material of printed circuit boards subjected to needle-flame test of annex E		N/A
	Test not applicable to conditions as specified		P
30.101	Fan heaters having an enclosure of substantially non-metallic material shall be resistant to fire. The needle test flame of Annex E is carried out on the enclosure of the appliance  This test is not carried out on fan heaters that are also intended to be operated at maximum heat output with the fan switched off. (IEC 60335-2-30)		N/A

31	RESISTANCE TO RUSTING		—
	Relevant ferrous parts adequately protected against rusting		N/A

32	RADIATION, TOXICITY AND SIMILAR HAZARDS		—
	Appliance shall not emit harmful radiation, present a toxic or similar hazard due to their operation in normal use		P
	Relevant tests specified in part 2, if necessary		N/A
	Appliance does not emit harmful radiation		P
	Appliance does not present a toxic or similar hazard		P

IEC 6035-2-30			
Clause	Requirement + Test	Result - Remark	Verdict
A	ANNEX A (INFORMATIVE) ROUTINE TESTS		—
	Description of routine tests to be carried out by the manufacturer		N/A
B	ANNEX B (NORMATIVE) APPLIANCES POWERED BY RECHARGEABLE BATTERIES		—
	The following modifications to this standard are applicable for appliances powered by batteries that are recharged in the appliance		N/A
	This annex does not apply to battery chargers		N/A
3.1.9	Appliance operated under the following conditions:		—
	-the appliance, supplied by its fully charged battery, operated as specified in relevant part 2		N/A
	-the battery is charged, the battery being initially discharged to such an extent that the appliance cannot operate		N/A
	-if possible, the appliance is supplied from the supply mains through its battery charger, the battery being initially discharged to such an extent that the appliance cannot operate. The appliance is operated as specified in relevant part 2		N/A
	If the appliance incorporates inductive coupling between two parts that are detachable from each other, the appliance is supplied from the supply mains with the detachable part removed		N/A
3.6.2	Part to be removed in order to discard the battery is not considered to be detachable		N/A
5.101	Appliances supplied from the supply mains tested as specified for motor-operated appliances		N/A
7.1	Battery compartment for batteries intended to be replaced by the user, marked with battery voltage and polarity of the terminals		N/A
7.12	The instructions for appliances incorporating batteries intended to be replaced by the user includes required information		N/A
	Details about how to remove batteries containing materials hazardous to the environment given		N/A
7.15	Markings placed on the part of the appliance connected to the supply mains		N/A
8.2	Appliances having batteries that according to the instruction may be replaced by the user need only have basic insulation between live parts and the inner surface of the battery compartment		N/A

<b>IEC 6035-2-30</b>			
Clause	Requirement + Test	Result - Remark	Verdict
	If the appliance can be operated without batteries, double or reinforced insulation required		N/A
11.7	The battery is charged for the period described		N/A
19.1	Appliances subjected to tests of 19.101, 19.102 and 19.103		N/A
19.101	Appliances supplied at rated voltage for 168 h, the battery being continually charged		N/A
19.102	Short-circuiting of the terminals of the battery, being fully charged, for appliances having batteries that can be removed without the aid of a tool		N/A
19.103	Appliances having batteries replaceable by the user supplied at rated voltage under normal operation with the battery removed or in any position allowed by the construction		N/A
21.101	Appliances having pins for insertion into socket-outlets have adequate mechanical strength, checked according to procedure 2 of IEC 68-2-32		N/A
	Part of the appliance incorporating the pins subjected to the free fall test, procedure 2, of IEC 60068-2-32, the number of falls being:		—
	- 100, the mass of part does not exceed 250 g		N/A
	- 50, the mass of part exceeds 250 g		N/A
	After the test, the requirements of 8.1, 15.1.1, 16.3 and clause 29 are met		N/A
22.3	Appliances having pins for insertion into socket-outlets tested as fully assembled as possible		N/A
25.13	An additional lining or bushing not required for interconnection cords operating at safety extra-low voltage		N/A
30.2	For parts of the appliance connected to the supply mains during the charging period, 30.2.3 applies		N/A
	For other parts, 30.2.2 applies		N/A
C	ANNEX C (NORMATIVE) AGEING TEST ON MOTORS		—
	Tests, as described, carried out when doubt with regard to the temperature classification of the insulation of a motor winding		N/A
D	ANNEX D (NORMATIVE) THERMAL MOTOR PROTECTORS (IEC 60335-1/A1 : 2004)		—
	Applicable to appliances having motors that incorporate thermal motor protectors		P



IEC 6035-2-30			
Clause	Requirement + Test	Result - Remark	Verdict

E	ANNEX E (NORMATIVE) NEEDLE-FLAME TEST (IEC 60335-1/A2: 2006)		—
	Needle-flame test carried out in accordance with IEC 60695-11-5, with the following modifications:		P
7	Severities		—
	The duration of application of the test flame is 30 s ± 1 s		P
9	Test procedure		—
9.1	The specimen so arranged that the flame can be applied to a vertical or horizontal edge as shown in the examples of figure 1		P
9.2	The first paragraph does not apply		P
9.3	The test is carried out on one specimen		P
	If the specimen does not withstand the test, the test may be repeated on two additional specimens, both withstanding the test		N/A
11	Evaluation of test results		P
	The duration of burning not exceeding 30 s		P
	However, for printed circuit boards, the duration of burning not exceeding 15 s		P

F	ANNEX F (NORMATIVE) CAPACITORS		—
	Capacitors likely to be permanently subjected to the supply voltage, and used for radio interference suppression or voltage dividing, comply with the following clauses of IEC 60384-14, with the following modifications:		N/A
1.5	Terminology		—
1.5.3	Class X capacitors tested according to subclass X2		N/A
1.5.4	This subclause is applicable		N/A
1.6	Marking		—
	Items a) and b) are applicable		N/A
3.4	Approval testing		—
3.4.3.2	Table II is applicable as described		N/A
4.1	Visual examination and check of dimensions		—
	This subclause is applicable		N/A
4.2	Electrical tests		—

IEC 6035-2-30			
Clause	Requirement + Test	Result - Remark	Verdict
4.2.1	This subclause is applicable		N/A
4.2.5	This subclause is applicable		N/A
4.2.5.2	Only table IX is applicable		N/A
	Values for test A apply		N/A
	However, for capacitors in heating appliances the values for test B or C apply		N/A
4.12	Damp heat, steady state		—
	This subclause is applicable		N/A
	Only insulation resistance and voltage proof are checked		N/A
4.13	Impulse voltage		—
	This subclause is applicable		N/A
4.14	Endurance		—
	Subclauses 4.14.1, 4.14.3, 4.14.4 and 4.14.7 applicable		N/A
4.14.7	Only insulation resistance and voltage proof are checked		N/A
	Visual examination, no visible damage		N/A
4.17	Passive flammability test		—
	This subclause is applicable		N/A
4.18	Active flammability test		—
	This subclause is applicable		N/A
G	ANNEX G (NORMATIVE) SAFETY ISOLATING TRANSFORMERS		—
	The following modifications to this standard are applicable for safety isolating transformers:		N/A
7	Marking and instructions		—
7.1	Transformers for specific use marked with:		—
	-name, trademark or identification mark of the manufacturer or responsible vendor		N/A
	-model or type reference		N/A
17	Overload protection of transformers and associated circuits		—
	Fail-safe transformers comply with subclause 15.5 of IEC 61558-1		N/A
22	Construction		N/A
	Subclauses 19.1 and 19.1.2 of IEC 61558-2-6 are applicable		N/A

IEC 6035-2-30			
Clause	Requirement + Test	Result - Remark	Verdict
			N/A
H	ANNEX H (NORMATIVE) SWITCHES		—
	Switches comply with the following clauses of IEC 61058-1, as modified:		N/A
	-The tests of IEC 61058-1 carried out under the conditions occurring in the appliance		N/A
	-Before being tested, switches are operated 20 times without load		N/A
8	Marking and documentation		—
	Switches are not required to be marked		N/A
	However, switches that can be tested separately from the appliance marked with the manufacturer's name or trade mark and the type reference		N/A
13	Mechanism		—
	The tests may be carried out on a separate sample		N/A
15	Insulation resistance and dielectric strength		—
15.1	Not applicable		N/A
15.2	Not applicable		N/A
15.3	Applicable for full disconnection and micro-disconnection		N/A
17	Endurance		—
	Compliance is checked on three separate appliances or switches		N/A
	For 17.2.4.4, the number of cycles is 10 000, unless otherwise specified in 24.1.3 of the relevant part 2 of IEC 60335		N/A
	Switches for operation under no load and which can be operated only by a tool and switches operated by hand that are interlocked so that they cannot be operated under load, are not subjected to the tests		N/A
	Subclauses 17.2.2 and 17.2.5.2 not applicable		N/A
	The ambient temperature during the test is that occurring in the appliance during the test of Clause 11 in IEC 60335-1		N/A
	Temperature rise of the terminals not more than 30 K above the temperature rise measured in clause 11 of IEC 60335-1		N/A
20	Clearances, creepage distances, solid insulation and coatings of rigid printed board assemblies		—

IEC 6035-2-30			
Clause	Requirement + Test	Result - Remark	Verdict
	This clause is applicable to clearances and creepage distances for functional insulation, across full disconnection and micro-disconnection, as stated in table 24		N/A
I	ANNEX I (NORMATIVE) MOTORS HAVING BASIC INSULATION THAT IS INADEQUATE FOR THE RATED VOLTAGE OF THE APPLIANCE		—
	The following modifications to this standard are applicable for motors having basic insulation that is inadequate for the rated voltage of the appliance:		N/A
8	Protection against access to live parts		—
8.1	Metal parts of the motor are considered to be bare live parts		N/A
11	Heating		—
11.3	Temperature rise of the body of the motor is determined instead of the temperature rise of the windings		N/A
11.8	Temperature rise of the body of the motor, where in contact with insulating material, not exceeding values in table 3 for the relevant insulating material		N/A
16	Leakage current and electric strength		—
16.3	Insulation between live parts of the motor and its other metal parts not subjected to the test		N/A
19	Abnormal operation		—
19.1	The tests of 19.7 to 19.9 not carried out		N/A
19.101	Appliance operated at rated voltage with each of the following fault conditions:		—
	- short circuit of the terminals of the motor, including any capacitor incorporated in the motor circuit		N/A
	- short circuit of each diode of the rectifier		N/A
	- open circuit of the supply to the motor		N/A
	- open circuit of any parallel resistor, the motor being in operation		N/A
	Only one fault simulated at a time, the tests carried out consecutively		N/A
22	Construction		—
22.101	For class I appliances incorporating a motor supplied by a rectifier circuit, the d.c. circuit being insulated from accessible parts of the appliance by double or reinforced insulation		N/A
	Compliance checked by the tests specified for double and reinforced insulation		N/A

IEC 6035-2-30			
Clause	Requirement + Test	Result - Remark	Verdict
J	ANNEX J (NORMATIVE) COATED PRINTED CIRCUIT BOARDS		—
	Testing of protective coatings of printed circuit boards carried out in accordance with IEC 60664-3 with the following modifications:		N/A
5.7	Conditioning of the test specimens		—
	When production samples are used, three samples of the printed circuit board are tested		N/A
5.7.1	Cold		—
	The test is carried out at -25°C		N/A
5.7.3	Rapid change of temperature		—
	Severity 1 is specified		N/A
5.9	Additional tests		—
	This subclause is not applicable		N/A
K	ANNEX K (NORMATIVE) OVERVOLTAGE CATEGORIES		—
	The information on overvoltage categories is extracted from IEC 60664-1		P
	Overvoltage category is a numeral defining a transient overvoltage condition		P
	Equipment of overvoltage category IV is for use at the origin of the installation		N/A
	Equipment of overvoltage category III is equipment in fixed installations and for cases where the reliability and the availability of the equipment is subject to special requirements		N/A
	Equipment of overvoltage category II is energy consuming equipment to be supplied from the fixed installation		P
	If such equipment is subjected to special requirements with regard to reliability and availability, overvoltage category III applies		N/A
	Equipment of overvoltage category I is equipment for connection to circuits in which measures are taken to limit transient overvoltages to an appropriate low level		N/A
L	ANNEX L (INFORMATIVE) GUIDANCE FOR THE MEASUREMENT OF CLEARANCES AND CREEPAGE DISTANCES		—

IEC 6035-2-30			
Clause	Requirement + Test	Result - Remark	Verdict
	Sequences for the determination of clearances and creepage distances		P
M	ANNEX M (NORMATIVE) POLLUTION DEGREE		—
	The information on pollution degrees is extracted from IEC 60664-1		P
	Pollution		—
	The microenvironment determines the effect of pollution on the insulation, taking into account the microenvironment		P
	Means may be provided to reduce pollution at the insulation by effective enclosures or similar		P
	Minimum clearances specified where pollution may be present in the microenvironment		P
	Degrees of pollution in the microenvironment		—
	For evaluating creepage distances, the following degrees of pollution in the microenvironment are established:		—
	- pollution degree 1: no pollution or only dry, non-conductive pollution occurs. The pollution has no influence		N/A
	- pollution degree 2: only non-conductive pollution occurs, except that occasionally a temporary conductivity caused by condensation is to be expected		P
	- pollution degree 3: conductive pollution occurs or dry non-conductive pollution occurs that becomes conductive due to condensation that is to be expected		N/A
	- pollution degree 4: the pollution generates persistent conductivity caused by conductive dust or by rain or snow		N/A
N	ANNEX N (NORMATIVE) PROOF TRACKING TEST		—
	The proof tracking test is carried out in accordance with IEC 60112 with the following modifications:		N/A
7	Test apparatus		—
7.3	Test solutions		—
	Test solution A is used		N/A
10	Determination of proof tracking index (PTI)		—
10.1	Procedure		N/A

IEC 6035-2-30			
Clause	Requirement + Test	Result - Remark	Verdict
	The proof voltage is 100V, 175V, 400V or 600V :		N/A
	The last paragraph of Clause 3 applies		N/A
	The test is carried out on five specimens		N/A
	In case of doubt, additional test with proof voltage reduced by 25V, the number of drops increased to 100		N/A
10.2	Report		N/A
	The report stating if the PTI value was based on a test using 100 drops with a test voltage of (PTI-25) V		N/A

O	ANNEX O (INFORMATIVE) SELECTION AND SEQUENCE OF THE TESTS OF CLAUSE 30		—
	Description of tests for determination of resistance to heat and fire		P

P	ANNEX P (INFORMATIVE) GUIDANCE FOR THE APPLICATION OF THIS STANDARD TO APPLIANCES USED IN WARM DAMP EQUABLE CLIMATES (IEC 60335-1/A1 : 2004)		
	Modifications applicable for class 0 and 01 appliances having a rated voltage exceeding 150V, intended to be used in countries having a warm damp equable climate and that are marked WDaE		
	Modifications may also be applied to class 1 appliances having a rated voltage exceeding 150V, intended to be used in countries having a warm damp equable climate and that are marked WdaE, if liable to be connected to a supply mains that excludes the protective earthing conductor		
5	General conditions for the tests		N/A
5.7	The ambient temperature for the tests of Clauses 11 and 13 is $40^{+3}_0$ °C.		N/A
7	Marking and instructions		N/A
7.1	The appliance marked with the letters WDaE		N/A
7.12	The instructions state that the appliance is to be supplied through a RCD having a rated residual operating current not exceeding 30 mA		N/A
	The instructions state that the appliance is considered to be suitable for use in countries having a warm damp equable climate, but may also be used in other countries		N/A
11	Heating		N/A
11.8	The values of Table 3 are reduced by 15 K		N/A
13	Leakage current and electric strength at operating temperature		N/A

IEC 6035-2-30			
Clause	Requirement + Test	Result - Remark	Verdict
13.2	The leakage current for class I appliances not exceeding 0,5 mA		N/A
15	Moisture resistance		N/A
15.3	The value of t is 37 °C		N/A
16	Leakage current and electric strength		N/A
16.2	The leakage current for class I appliances not exceeding 0,5 mA		N/A
19	Abnormal operation		N/A
19.13	The leakage current test of 16.2 is applied in addition to the electric strength test of 16.3		N/A

Q	ANNEX Q (INFORMATIVE) SEQUENCE OF TESTS FOR THE EVALUATION OF ELECTRONIC CIRCUITS		
	Description of tests for appliances incorporating electronic circuits		P

R	ANNEX R (NORMATIVE) SOFTWARE EVALUATION		
	Software evaluated in accordance with the following clauses of Annex H of IEC 60730-1, as modified		N/A
H.2	Definitions		N/A
	Only definitions H.2.16 to H.2.20 applicable		N/A
H.7	Information		N/A
	Only footnotes 12) to 18) of Table 7.2, as modified, applicable		N/A
H.11.12	Controls using software		N/A
	All the subclauses of H.11.12, as modified, except H.11.12.6 and H.11.12.6.1, applicable		N/A



<b>IEC 6035-2-30</b>			
Clause	Requirement + Test	Result - Remark	Verdict
H.11.12.7	Delete text		N/A
H.11.12.7.1	For appliances using software class C having a single channel with self-test and monitoring structure, the manufacturer provides the measures necessary to address the fault/errors in safety related segments and data		N/A
H.11.12.8	Software fault/error detection occurs before compliance with 19.13 of IEC 60335-1 is impaired		N/A
H.11.12.8.1	Replace text		N/A
H.11.12.13	Software and safety related hardware under its control initializes and terminates before compliance with 19.13 of IEC 60335-1 is impaired		N/A
<b>ANNEX EMF</b>			
	The Tested product also complies to the requirements of EN 50366:2003		—
	Limit .....100%	Measured max. 28,5%	P
(discrete spectrum method)			

IEC 6035-2-30			
Clause	Requirement + Test	Result - Remark	Verdict

10.1	TABLE: Power input deviation					P
Input deviation of/at:	P rated (W)	P measured (W)	dP	Required dP	Remark	
VUT 300-2 EH EC	3150 W	3080 W	-2,2 %	+5/-10%	P	

10.2	TABLE: Current deviation					P
Current deviation of/at:	I rated (A)	I measured (A)	dI	Required dI	Remark	
VUT 300-2 EH EC	13,7	13,5	-1,46 %	+5/-10%	P	

11.8	TABLE: Heating test, thermocouples			P
	Test voltage (V).....:	258	—	
	Ambient (°C).....:	22	—	
Thermocouple locations	dT (K)		Max. dT (K)	
Terminals	12		45	
Internal wiring	23		35	
PCB	19		105	
External enclosure	8		45	

11.8	TABLE: Heating test, resistance method					P
	Test voltage (V).....:	258	—			
	Ambient, t <sub>1</sub> (°C).....:	22	—			
	Ambient, t <sub>2</sub> (°C).....:	22	—			
Temperature rise of winding	R <sub>1</sub> (Ω)	R <sub>2</sub> (Ω)	dT (K)	Max. dT (K)	Insulation class	
Electric motor	97,2	122,8	67,56	80	B	

IEC 6035-2-30			
Clause	Requirement + Test	Result - Remark	Verdict

13.2	TABLE: Leakage current		P
	Heating appliances: 1.15 x rated input..... :	-	—
	Motor-operated and combined appliances: 1.06 x rated voltage..... :	1,06x230=243,8 V	—
Leakage current between		I (mA)	Max. allowed I (mA)
any pole of the supply and accessible metal parts		0,07	2,36
any pole of the supply and metal foil in contact with external parts of insulating material		0,01	0,25

13.3	TABLE: Electric strength		P
Test voltage applied between:		Voltage (V)	Breakdown (Yes/No)
- live parts and motor surface over basic insulation		1000	No
- live parts and accessible parts over reinforced insulation		3000	No

14	TABLE: Transient overvoltages					N/A
Clearance between:		CI (mm)	Required CI (mm)	Rated impulse voltage (V)	Impulse test voltage (V)	Flashover (Yes/No)
-		-	-	-	-	-

16.2	TABLE: Leakage current		P
	Single phase appliances: 1.06 x rated voltage.. :	1,06x230=243,8 V	—
	Three phase appliances 1.06 x rated voltage divided by $\sqrt{3}$ :..... :	-	—
Leakage current between		I (mA)	Max. allowed I (mA)
any pole of the supply and accessible metal parts		0,08	2,36
any pole of the supply and metal foil in contact with external parts of insulating material		0,01	0,25

IEC 6035-2-30			
Clause	Requirement + Test	Result - Remark	Verdict

16.3	TABLE: Electric strength		P
Test voltage applied between:		Voltage (V)	Breakdown (Yes/No)
- live parts and motor surface over basic insulation		1250	No
- live parts and accessible parts over reinforced insulation		3000	No

17	TABLE: Overload protection, temperature rise		P
Temperature rise of part/at:		dT (K)	Max. dT (K)
Safety transformer (S15). No considerable temperature rising. Fuse link immediately operated.		-	200

19.7	TABLE: Abnormal operation, locked rotor/moving parts					N/A
	Test voltage (V).....:					—
	Ambient, t <sub>1</sub> (°C).....:					—
	Ambient, t <sub>2</sub> (°C).....:					—
Temperature of winding		R <sub>1</sub> (Ω)	R <sub>2</sub> (Ω)	dT (K)	T (°C)	Max. T (°C)
-		-	-	-	-	-

19.9	TABLE: Abnormal operation, running overload					N/A
	Test voltage (V).....:					—
	Ambient, t <sub>1</sub> (°C).....:					—
	Ambient, t <sub>2</sub> (°C).....:					—
Temperature of winding		R <sub>1</sub> (Ω)	R <sub>2</sub> (Ω)	dT (K)	T (°C)	Max. T (°C)
-		-	-	-	-	-

IEC 6035-2-30			
Clause	Requirement + Test	Result - Remark	Verdict

19.13	TABLE: Abnormal operation, temperature rises		P
Thermocouple locations		dT (K)	Max. dT (K)
External enclosure		5	According to clause 30.1
Test corner		4	150

24.1	TABLE: Components					
Object / part No.	Manufacturer/ trademark	Type / model	Technical data	Standard	Mark(s) of conformity	
VUT 300-1EH EC and VUT 300-2 EH EC						
Electric motor	ebmpapst	G3G 140-AW05-12	220-240V 50Hz 70W Cl.B 1380 min <sup>-1</sup>	IEC 60335	Tested in the appliance	
Heating element	Backer OBR	3418, Alt. 3757	AC 230 V 3,0 kW	IEC 60335	Tested in the appliance	
VUT 400 EH EC						
Electric motor	ebmpapst	G3G 160-AD52-01	220-240V 50Hz 175W Cl.B 1340 min <sup>-1</sup>	IEC 60335	Tested in the appliance <sup>1)</sup>	
VUT 600 EH EC						
Electric motor	ebmpapst	G3G 160-AC50-01	220-240V 50Hz 175W Cl.B 2150 min <sup>-1</sup>	IEC 60335-	Tested in the appliance <sup>1)</sup>	
All models						
Terminals	SIMET SA	LTA12-4,0	380V 4,0 <sup>□</sup> T85	IEC 60998-2-1 IEC 60998-1	BBJ	
Thermal link	Termik	SP1 (as part of the fan)	130°C	IEC 60335	Tested in the appliance	
Thermostat	Wuxi Huishan Co.	F3200	16(4)A 230Vac	IEC 60335	Tested in the appliance	
Heating element	Backer OBR	5856	AC 230 V 4,0 kW	IEC 60335	Tested in the equipment	
Safety transformer	BN Chuang Si Fang Electronic Co.Ltd.	S15-F148	230 V, 50/60 Hz, 15 VA	IEC 61558-2-6	ETS	
Relay	Finder	2PK 66.82.8.230.0 000	230V	IEC 60335	Tested in the appliance	

IEC 6035-2-30					
Clause	Requirement + Test			Result - Remark	Verdict
Thermal cut-out	EAW Relaistechnik GmbH	KO 3G205005+21 077	250V~ 10A	IEC 60335 IEC 60730-1	Tested in the appliance
Thermal cut-out	EAW Relaistechnik GmbH	KB 3G10005U214 56	250V~ 10A	IEC 60335 IEC 60730-1	Tested in the appliance
Remote-control station	VENTS	-	-	EN 60335	Tested in the appliance
<sup>1)</sup> The structures of engines are basically same as the engine of unit type VUT 300-2 EH EC					

28.1	TABLE: Threaded part torque test			P
Threaded part identification	Diameter of thread (mm)	Column number (I, II, or III)	Applied torque ( Nm )	
Terminals screw	3,0	II	0,5	

IEC 6035-2-30			
Clause	Requirement + Test	Result - Remark	Verdict

29.1	TABLE: Clearances					P
	Overvoltage category..	II				—
	.....					
	..... :					
		Type of insulation:				
Rated impulse voltage (V):	Min. cl (mm)	Basic	Functional	Supplementary	Reinforced	Verdict / Remark
330	0,5*					
500	0,5*					
800	0,5*					
1 500	0,5*/**					
2 500	1,5**	4,2mm	5mm			P
4 000	3,0**				>>3,0mm	P
6 000	5,5**					
8 000	8,0**					
10 000	11,0**					
<p>*) The value is increased to 0,8mm for pollution degree 3</p> <p>*) If the construction is affected by wear, distortion, movement of the parts or during assembly, the value is increased by 0,5 mm</p>						

IEC 6035-2-30			
Clause	Requirement + Test	Result - Remark	Verdict

29.2	TABLE: Creepage distances, basic, supplementary and reinforced insulation										P
Working voltage (V)	Creepage distance (mm) Pollution degree										Verdict
	1	2			3			Type of insulation			
	Material group			Material group							
	I	II	IIIa/IIIb	I	II	IIIa/IIIb	B*)	S*)	R*)	Verdict	
≤50	0,2	0,6	0,9	1,2	1,5	1,7	1,9	—	—	—	
≤50	0,2	0,6	0,9	1,2	1,5	1,7	1,9	—	—	—	
≤50	0,4	1,2	1,8	2,4	3,0	3,4	3,8	—	—	—	
>50 and ≤125	0,3	0,8	1,1	1,5	1,9	2,1	2,4	—	—	—	
>50 and ≤125	0,3	0,8	1,1	1,5	1,9	2,1	2,4	—	—	—	
>50 and ≤125	0,6	1,6	2,2	3,0	3,8	4,2	4,8	—	—	—	
>125 and ≤250	0,6	1,3	1,8	<b>2,5</b>	3,2	3,6	4,0	—	—	—	P
>125 and ≤250	0,6	1,3	1,8	2,5	3,2	3,6	4,0	—	—	—	
>125 and ≤250	1,2	2,6	3,6	<b>5,0</b>	6,4	7,2	8,0	—	—	—	P
>250 and ≤400	1,0	2,0	2,8	4,0	5,0	5,6	6,3	—	—	—	
>250 and ≤400	1,0	2,0	2,8	4,0	5,0	5,6	6,3	—	—	—	
>250 and ≤400	2,0	4,0	5,6	8,0	10,0	11,2	12,6	—	—	—	
>400 and ≤500	1,3	2,5	3,6	5,0	6,3	7,1	8,0	—	—	—	
>400 and ≤500	1,3	2,5	3,6	5,0	6,3	7,1	8,0	—	—	—	
>400 and ≤500	2,6	5,0	7,2	10,0	12,6	14,2	16,0	—	—	—	
>500 and ≤800	1,8	3,2	4,5	6,3	8,0	9,0	10,0	—	—	—	
>500 and ≤800	1,8	3,2	4,5	6,3	8,0	9,0	10,0	—	—	—	
>500 and ≤800	3,6	6,4	9,0	12,6	16,0	18,0	20,0	—	—	—	
>800 and ≤1000	2,4	4,0	5,6	8,0	10,0	11,0	12,5	—	—	—	
>800 and ≤1000	2,4	4,0	5,6	8,0	10,0	11,0	12,5	—	—	—	
>800 and ≤1000	4,8	8,0	11,2	16,0	20,0	22,0	25,0	—	—	—	
>1000 and ≤1250	3,2	5,0	7,1	10,0	12,5	14,0	16,0	—	—	—	
>1000 and ≤1250	3,2	5,0	7,1	10,0	12,5	14,0	16,0	—	—	—	
>1000 and ≤1250	6,4	10,0	14,2	20,0	25,0	28,0	32,0	—	—	—	
>1250 and ≤1600	4,2	6,3	9,0	12,5	16,0	18,0	20,0	—	—	—	
>1250 and ≤1600	4,2	6,3	9,0	12,5	16,0	18,0	20,0	—	—	—	



IEC 6035-2-30												
Clause	Requirement + Test							Result - Remark			Verdict	
>1250 and ≤1600	8,4	12,6	18,0	25,0	32,0	36,0	40,0	—	—			
>1600 and ≤2000	5,6	8,0	11,0	16,0	20,0	22,0	25,0		—	—		
>1600 and ≤2000	5,6	8,0	11,0	16,0	20,0	22,0	25,0	—		—		
>1600 and ≤2000	11,2	16,0	22,0	32,0	40,0	44,0	50,0	—	—			
>2000 and ≤2500	7,5	10,0	14,0	20,0	25,0	28,0	32,0		—	—		
>2000 and ≤2500	7,5	10,0	14,0	20,0	25,0	28,0	32,0	—		—		
>2000 and ≤2500	15,0	20,0	28,0	40,0	50,0	56,0	64,0	—	—			
>2500 and ≤3200	10,0	12,5	18,0	25,0	32,0	36,0	40,0		—	—		
>2500 and ≤3200	10,0	12,5	18,0	25,0	32,0	36,0	40,0	—		—		
>2500 and ≤3200	20,0	25,0	36,0	50,0	64,0	72,0	80,0	—	—			
>3200 and ≤4000	12,5	16,0	22,0	32,0	40,0	45,0	50,0		—	—		
>3200 and ≤4000	12,5	16,0	22,0	32,0	40,0	45,0	50,0	—		—		
>3200 and ≤4000	25,0	32,0	44,0	64,0	80,0	90,0	100,0	—	—			
>4000 and ≤5000	16,0	20,0	28,0	40,0	50,0	56,0	63,0		—	—		
>4000 and ≤5000	16,0	20,0	28,0	40,0	50,0	56,0	63,0	—		—		
>4000 and ≤5000	32,0	40,0	56,0	80,0	100,0	112,0	126,0	—	—			
>5000 and ≤6300	20,0	25,0	36,0	50,0	63,0	71,0	80,0		—	—		
>5000 and ≤6300	20,0	25,0	36,0	50,0	63,0	71,0	80,0	—		—		
>5000 and ≤6300	40,0	50,0	72,0	100,0	126,0	142,0	160,0	—	—			
>6300 and ≤8000	25,0	32,0	45,0	63,0	80,0	90,0	100,0		—	—		
>6300 and ≤8000	25,0	32,0	45,0	63,0	80,0	90,0	100,0	—		—		
>6300 and ≤8000	50,0	64,0	90,0	126,0	160,0	180,0	200,0	—	—			
>8000 and ≤10000	32,0	40,0	56,0	80,0	100,0	110,0	125,0		—	—		
>8000 and ≤10000	32,0	40,0	56,0	80,0	100,0	110,0	125,0	—				
>8000 and ≤10000	64,0	80,0	112,0	160,0	200,0	220,0	250,0	—	—			
>10000 and ≤12500	40,0	50,0	71,0	100,0	125,0	140,0	160,0		—	—		
>10000 and ≤12500	40,0	50,0	71,0	100,0	125,0	140,0	160,0	—		—		
>10000 and ≤12500	80,0	100,0	142,0	200,0	250,0	280,0	320,0	—	—			
*) , B=Basic, S=Supplementary and R=Reinforced												

IEC 6035-2-30			
Clause	Requirement + Test	Result - Remark	Verdict

29.2	TABLE: Creepage distances, functional insulation							N/A
Working voltage (V)	Creepage distance (mm) Pollution degree							Verdict / Remark
	1	2			3			
	Material group			Material group				
	I	II	IIIa/IIIb	I	II	IIIa/IIIb		
≤50	0,2	0,6	0,8	1,1	1,4	1,6	1,8	
>50 and ≤125	0,3	0,7	1,0	1,4	1,8	2,0	2,2	
>125 and ≤250	0,4	1,0	1,4	2,0	2,5	2,8	3,2	
>250 and ≤400	0,8	1,6	2,2	3,2	4,0	4,5	5,0	
>400 and ≤500	1,0	2,0	2,8	4,0	5,0	5,6	6,3	
>500 and ≤800	1,8	3,2	4,5	6,3	8,0	9,0	10,0	
>800 and ≤1000	2,4	4,0	5,6	8,0	10,0	11,0	12,5	
>1000 and ≤1250	3,2	5,0	7,1	10,0	12,5	14,0	16,0	
>1250 and ≤1600	4,2	6,3	9,0	12,5	16,0	18,0	20,0	
>1600 and ≤2000	5,6	8,0	11,0	16,0	20,0	22,0	25,0	
>2000 and ≤2500	7,5	10,0	14,0	20,0	25,0	28,0	32,0	
>2500 and ≤3200	10,0	12,5	18,0	25,0	32,0	36,0	40,0	
>3200 and ≤4000	12,5	16,0	22,0	32,0	40,0	45,0	50,0	
>4000 and ≤5000	16,0	20,0	28,0	40,0	50,0	56,0	63,0	
>5000 and ≤6300	20,0	25,0	36,0	50,0	63,0	71,0	80,0	
>6300 and ≤8000	25,0	32,0	45,0	63,0	80,0	90,0	100,0	
>8000 and ≤10000	32,0	40,0	56,0	80,0	100,0	110,0	125,0	
>10000 and ≤12500	40,0	50,0	71,0	100,0	125,0	140,0	160,0	

TABLE 30 RESISTANCE TO HEAT, FIRE AND TRACKING (appended table)														
Component	Manufacturer	Type	Ball pressure test					Glow wire test					Needle-flame test	Verdict
			75°C	cl. 11 +40°C	125°C	cl. 19 +25°C		GWT 550°C	GWT 650°C	GWT 750°C	GWFI 850°C	GWIT		
External enclosure			0,5mm					X						P
Terminal					1,0m m						X			P
PCB												X		P

Photo





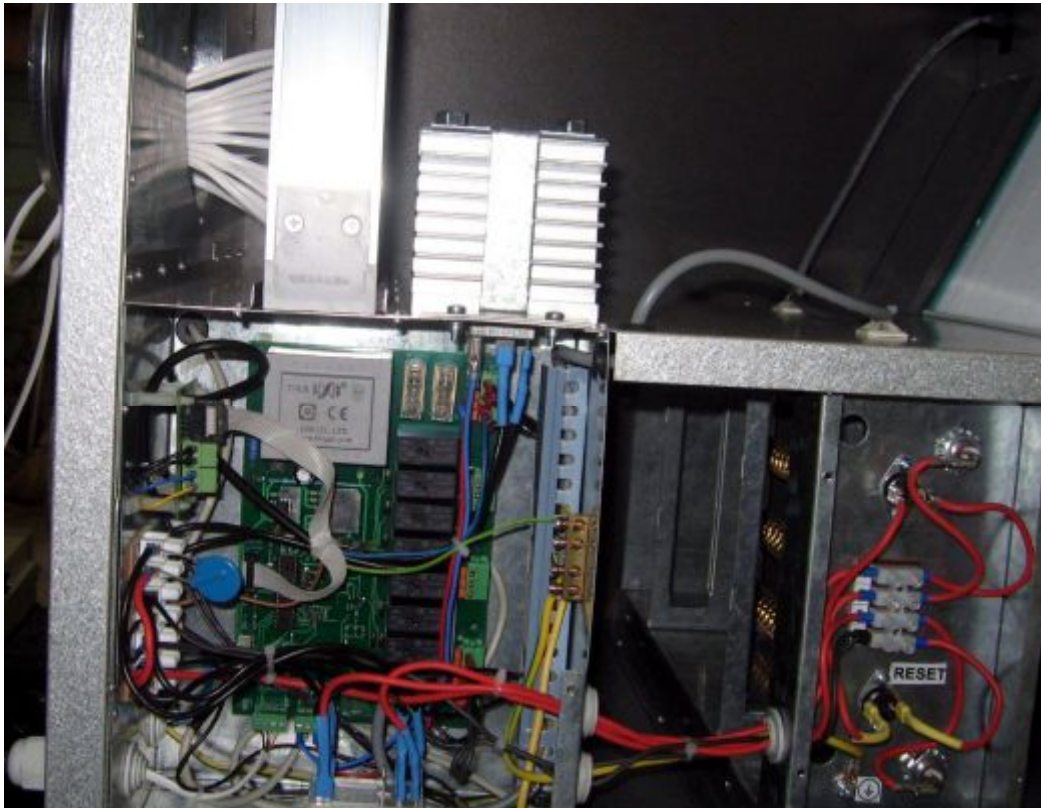

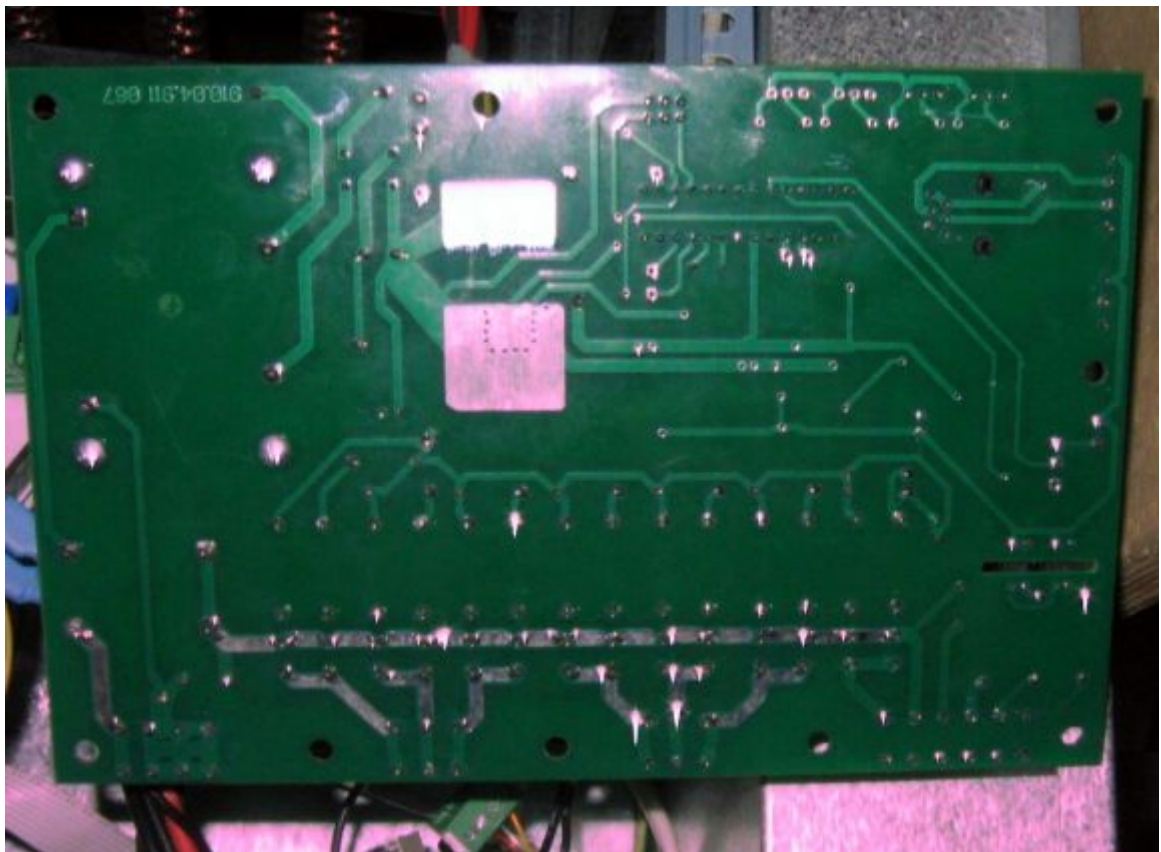
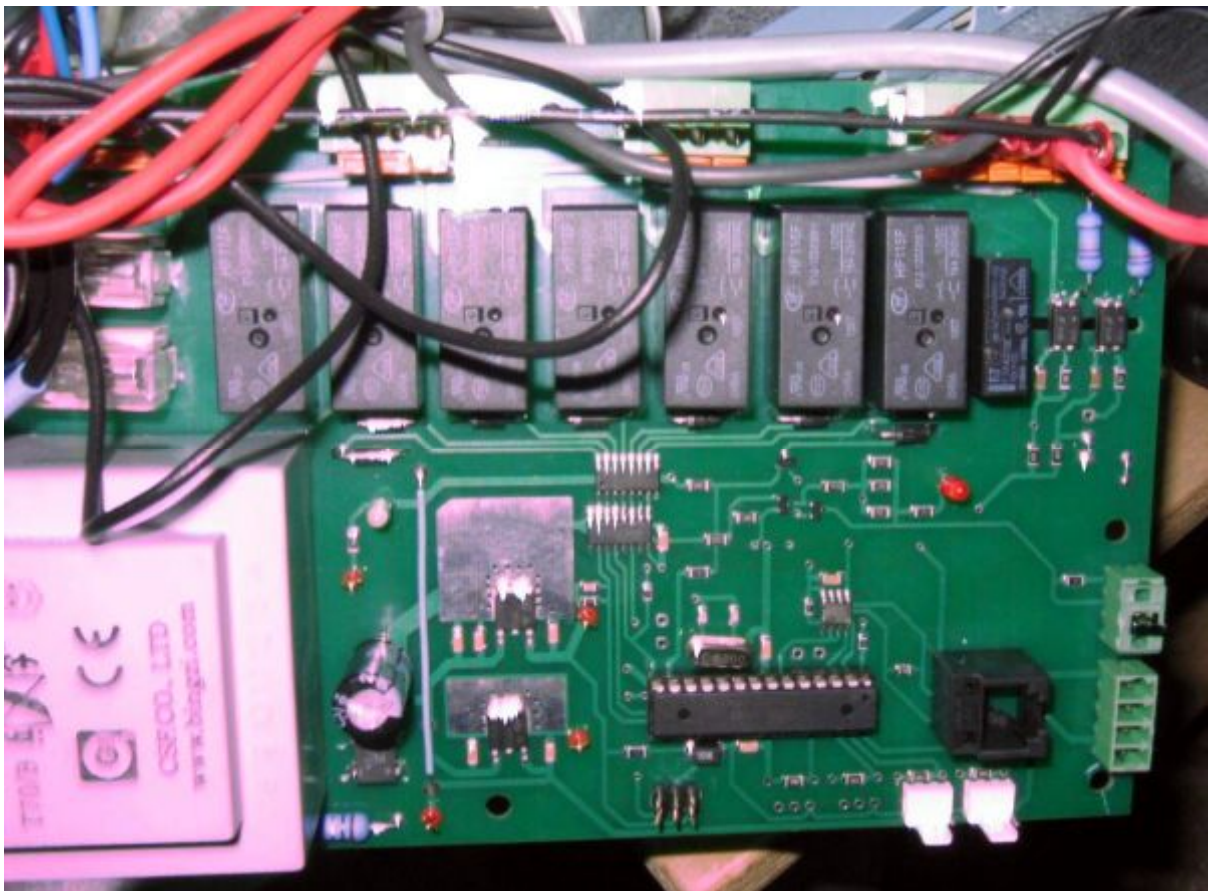

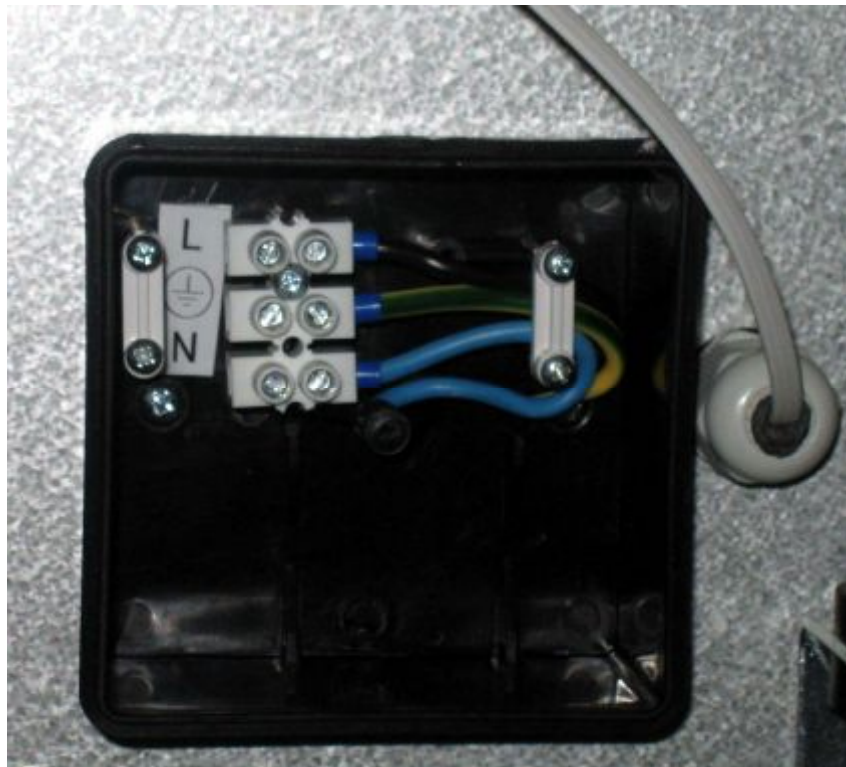
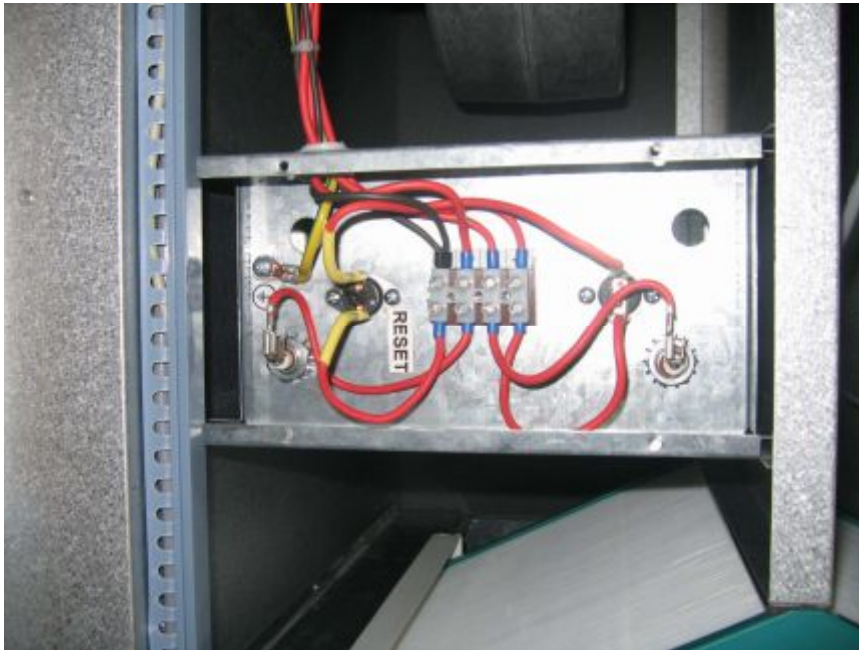



**List of test equipment used:**

(Note: This is an example of the required attachment. Other forms with a different layout but containing similar information are also acceptable.)

Clause	Measurement / testing	Testing / measuring equipment / material used	Range used	Calibration date
10.1	P, W	METREL, MI4100, №833.3 УТТ-5М, №812.8	32...660 W 50A/5A	10.09 – 10.10 11.07 – 11.11
10.2	I, A	METREL, MI4100, №833.3 УТТ-5М, №812.8	0,55...6,25 A 50A/5A	10.09 – 10.10 11.07 – 11.11
11.1	T, °C	Triton, 6004TC, №611.33	-30...150 °C	02.09 – 02.10
11.1	R, Ohm	Agilent 34970A, №863.5	0,1..1*10 <sup>5</sup> Ohm	05.09 – 05.10
13.2	I, mA (U,V)	Tektronix, TDS 1012, №911.2	0,002 – 20 V	12.09 – 12.10
13.3	U, kV	УПУ-10, №A8.21.5	0...10 kV	04.09 – 04.10
16.2	I, mA (U,V)	Tektronix, TDS 1012, №911.2	0,002 – 20 V	12.09 – 12.10
16.3	U, kV	УПУ-10, №A8.21.5	0...10 kV	04.09 – 04.10
19.7	R, Ohm	Agilent 34970A, №863.5	0,1..1*10 <sup>5</sup> Ohm	05.09 – 05.10
19.7	T, °C	Triton, 6004TC, №611.33	-30...150 °C	02.09 – 02.10
25.15	L, mm	ШЦ-I-125-0.1, №113.10	0...125 mm	03.09 – 03.10
27.5	R, Ohm (U,V)	Agilent 34970A, №863.5	0,1..1000 V	04.09 – 04.10
28.1	F, H*m	ПЭ.057-151, № Б2.61.2	0...5 H*m	10.09 – 10.11
29	L, mm	ШЦ-I-125-0.1, №113.10	0...125 mm	03.09 – 03.10
30.1	d, mm	ММИ-2, №117.1	50*20 mm	08.09 – 08.10